CITY EDITION.

The Daily Courier.

PRICE 2 CENTS.

Connellsville's Biggest and Best Newspaper. Sworn Average Daily Circulation Last Week, 5,517.

VOL. 15, NO. 103. CONNELLSVILLE, PA., MONDAY EVENING, MARCH 12, 1917. EIGHT PAGES.

YARROWDALE PRISONERS, SAFE IN SWITZERLAND, TELL OF MANY ABUSES AT HANDS OF GERMANS

Americans Apparently Singled Out From Other Neutrals By Captors.

CAMP GUARDS CUFF THEM

Not One of the 50 Sailors Escapes Fists of German Guards: One Bowl of Soup Daily Is All They Got to Eat; Suffer Greatly From Cold.

By Associated Press.

ZURICH, Switzerland, Sunday, March 11, via Paris, March 12.—Laden with cigars, cigarets and food, showered upon them by the hospitable Swiss, 59 of the now famous Yarrowdale prisoners arrived in Zurich today. They had arrived at the German frontier at Lindau yesterday after a continuous trip of 52 hours from the prison camp at Brandenburg.

The sailors, although emaciated from their imprisonment and serious lack of food since their arival in Germany on December 31, are in fair condition and confident that with a normal amount of food they will soon be themselves again. The party was met here by United States Consul Kenne who greeted them briefly and asked them not to forget that they were Americans and not to bring discredit on America by yielding to an understandable temptation to "kick over the traces."

With their immediate needs, such as board and lodging provided for, the next attention to be given the men will be to supply them with clothing of which they are badly in want. Their chief interest at first was in something to eat and almost immediately after their arrival they attacked with spirit such meals as the sympathetic hotel keepers provided. Between bites they told of the severe treatment to which they were subject in the German prison camps at Neustrelitz and Dulmen and Brandenburg, where they had been successively interned after being brought into Swinemunde on the Yarrowdale and where they as Americans, they said, were apparently singled out from all others. During their stay in Germany they reported they had subsisted on one allowance of soup daily and had made their long journey to the border on one such "meal."

There was hardly one of them who at one time or another, they declared, had not felt the fist of a German camp guard and the squad of five soldiers which brought them to the border had exercised the privilege of abusing them up to the last moment.

The men tell of the terrible suffering they underwent during a period of severe cold weather in Germany, due particularly to lack of fuel, but more to the absence of shoes and clothing which they had lost.

Since their entrance into Switzerland at Romebach, they say, they have been royally treated by the Swiss.

TURKISH ARTILLERY IN HANDS OF BRITISH

LONDON, March 12.—After announcing the capture of Bagdad, the Chancellor of the Exchequer said there was every reason to believe that two-thirds of the Turkish artillery had fallen into the hands of the British or had been thrown into the Tigris.

LINKING OF BRITISH AND RUSSIAN FORCES POSSIBLE

While great political importance attaches to the capture of Bagdad by the British, the military results of the event are of even greater immediate interest, pointing to the possibility of a comparatively speedy linking up of British and Russian movements against the Turks in this far-away field of the war.

The conditions which General Maude found upon entering the city of Caliphs and the status of his supply arrangements must in great measure effect any plan for a further advance. Given the assurance of adequate supplies and replenishments it seems probable that he will not rest contest with holding Bagdad, a city not well suited for defensive operations, but will attempt a further advance up the Tigris. This river is navigable for small steamers northward on its course as far as Mosul, nearly 250 miles away, favoring the transport arrangements of the British force.

The measure of Turkish resistance along this line, a main factor to be considered, will be affected in no small measure by the rate of progress of the Russians, who are moving toward Mesopotamia from Persia.

These columns, operating from Hamadan and Sakkiz are still far short of the point where they stood last spring when the British were halted at Kut-el-Amara by General Townsend's surrender.

Bagdad, however, is reported to be the point from which the Turkish defense in Persia was supplied, and its capture may weaken the Ottoman resistence and facilitate the Russian advance.

Linking up the Russian and British forces therefore at a point considerably north of Bagdad does not seem impossible. The recuperative power of the Turks repeatedly shown in this war has to be considered in this connection.

On the Franco-Belgian front, virtually each day now brings news of some active operations of more importance than a mere patrol encounter or a raid in force. No sustained offensive on a large scale by either side, however, has yet been inaugurated. Today's report of intensive fighting comes from Paris, recording further French successes in the Champagne, where gains have been effected in the region of Maisons-de-Champagne, the scene of the recent activities in this sector.

China has made another move toward possible entry into the war. Peking dispatches today report the House of Representatives voting approval of the government's policy including a rupture with Germany.

FIRST BELLIGERENT MERCHANTMAN ARRIVES

WASHINGTON, Mar. 12.—Permission for clearance of the French liner Rochambeau from New York, the first belligerent merchantman to arrive in an American harbor with guns mounted fore as well as aft, was today granted by the State Department which ruled that the Rochambeau as a passenger carrying vessel plying usual routes, was a peaceable merchantman entitled to take adequate precautions against illegal attack.

FORMAL NOTICE OF ARMING OF MERCHANTMEN GIVEN

WASHINGTON, March 12.—Formal notice that American ships traversing the German submarine zone are to carry "armed guard" for the protection of the vessel and the lives of the persons on board, was sent by the State Department to embassies of all foreign governments in Washington. Following is the text of the communication:

"In view of the announcement of the Imperial German government on January 3, 1917, that all ships, those of neutrals included, met within certain zones of the high seas would be sunk without any precautions being taken for the safety of the persons on board and without the exercise of visit and search, the government of the United States has determined to place upon all American merchant vessels sailing through the barred areas, an armed guard for the protection of the vessels and the lives of the persons on board."

Gerard Sails for Key West.

HAVANA, Cuba, Mar. 12.—James W. Gerard, former American ambassador to Germany, and a party of 54, sailed for Key West at 10:40 A. M. today on the steamship Governor Cobb.

CHILD SMOTHERS TO DEATH UNDER A FEATHER TICK

When Mrs. Steve Patruska of Moorewood street, Mount Pleasant, went to look at her nine-months old son Jacob about 7 o'clock Saturday night, she found the child had smothered to death in the folds of a feather tick.

The child's body was viewed by Deputy Coroner Dr. M. W. Horner who declared death to have been accidental.

THREE MACHINE GUNS OF TENTH REGIMENT COMPANY MOVED FROM MT. PLEASANT

The first warlike move that affected the coke region since the war clouds began to lower occurred at Mount Pleasant on Friday night when orders were received to ship three of the four machine guns of the Tenth Regiment Machine Gun Company to the state arsenal. This only looked warlike, the idea being merely to recall these guns and replace them with more modern ones.

It is understood that these guns are to be used in arming aeroplanes, now in course of construction for the federal government. These are more suitable for aeroplanes because they are self-feeding. The new type require a man to feed them and do not choke up as the older type when fired rapidly.

The guns were packed up and shipped away on Saturday. One was left at Mount Pleasant. Five automobile trucks to carry the guns are kept in Fog's garage at Mount Pleasant. One carries equipment. The trucks were not shipped away with the guns.

The Tenth Regiment Machine Gun Company is in charge of Captain John D. Hitchman of Mount Pleasant and is composed of men taken from each company in the regiment.

Undergoes Operation.

Mrs. Charles Pierce of Prospect street underwent an operation at the South Side Private Hospital yesterday and, according to hospital authorities, is getting along nicely.

RELATIVES CLAIM SLABBY HAD $1,300 SEWED IN CLOTHES

Apparel of Man Killed at Power House, Declared to Have Contained Large Sum.

WERE THROWN INTO FIRE

When Body Was Prepared for Burial, Man's Working Clothes Were Destroyed; West Penn Officials Doubt That Slabby Possessed Such a Sum.

Declaring that Steve Slabby, a laborer at the West Penn power house who was accidentally killed by an ash train last week, had $1,300 on his person at the time of his death a brother and brother-in-law of the man have inquired of West Penn officials for his working clothes. The clothes were burned the day Slabby was killed. West Penn officials say they were very carefully searched before being thrown into the furnace and nothing was found in them.

After Slabby was hurt he was carried into the office of Superintendent L. E. Hankison, where he died. There were members of a first aid team with him continually. In order to locate his injuries Slabby was undressed, and neither then nor at any time afterward was anything detected in his clothes. The brother-in-law suggested that the money might be in his overcoat. This coat was probably hidden by Slabby when he went to work for it has not yet been found.

Slabby had a savings account with the foreign department of the First National Bank, and at times sent remittances to his wife and family in Europe. A West Penn official this morning said the amount of money he has earned since being employed very nearly balances with that he has banked and sent to his wife. For this reason it is thought he could not have had so large a sum about his clothes.

Slabby was not a naturalized citizen, but was a subject of Austria-Hungary. The West Penn company is in communication with the Austro-Hungarian consul at Uniontown, trying to get more information concerning him.

YOUGH IS AGAIN AT FLOOD STAGE

River Recedes After Reaching Height of 12.80; West Penn Suffers.

The Youghiogheny river is at flood stage again, due to recent rains, and it may reach a higher point than it did early in January, when it was higher than in years. At noon today the river was at 12.80 feet. Though it seemed then at its crest, reports of heavy snowfalls in the mountains gave rise to the fear that it would reach a higher point.

The usual flooding of cellars of Water street buildings accompanied today's high water. The basement of the Baltimore & Ohio station was filled with water at an early hour today and the back water flooded several other cellars. The West Side Hotel was also inundated.

The West Penn was seriously hampered by the flood, and the power was off all morning. From 8.15 on, no cars were running, and at noon there were no immediate prospects of getting the trolley system in order. The power supplied to industrial plants was also cut down. The debris which comes down the river with the high water choked the screens of the intake pipes, this being the direct cause of the trouble.

The rise of the Yough was not so rapid as during the earlier flood. The river, beginning its rise at about 4 o'clock yesterday afternoon, was at 7.20 feet last evening, and during the night rose to 12.60 feet. The highest figure for several years was 16.10 feet, reached in the January high water period.

ARREST SUSPECT.

Negro Who Gives Name as Russel, Thought to Be Escaped Convict.

A negro who gives his name as Frank Russel is being held at the City Hall as a suspicious character. In appearance the negro resembles an escapod prisoner of the penitentiary farm at Leavenworth, Kansas. A reward of $100 is offered for his capture.

The man approached Patrolman Turner this morning asking about a car to Scottdale and the patrolman arrested him on suspicion. The man has all the marks and scars of the convict. He is being held pending an investigation.

Council to Meet.

City council will meet tonight in regular session. The tax levy may be fixed, and other important business will likely come up. The curfew ordinance will likely be presented, though Assistant City Solicitor F. E. Younkin has not been instructed to make changes in it, as yet.

Rev. Proudfit Gains.

Letters from Rev. J. L. Proudfit, who went to Florida two weeks ago for his health, state that he has already gained five pounds. The Presbyterian pulpit was occupied by Rev. Bartholomew, a student at the Western Theological Seminary, yesterday morning and evening.

FUND FOR MEN'S LEAGUE "CLEANUP" GROWS; PLANS ARE STILL KEPT SECRET

The Men's Christian Workers' League held another meeting yesterday, and went forward with the collection of funds, with which to finance a "cleanup" of the city. Considerable secrecy is involved in this collection, and though some members attempted to find out just what was to be done with the $100 the league hopes to secure, they received unsatisfactory answers.

S. B. Henry, saying that he had perhaps lost touch of the league's affairs, asked why the money was being collected.

"This money is being collected," said President H. L. Kropps, "because it might be needed. That is all I wish to say at present." George W. Campbell supplemented the statement by saying that the league did not wish any of its plans to get into the newspapers. It was intimated that counsel would be employed before any definite steps toward "cleaning up Connellsville" were taken.

Plans to get Bob Jones, the evangelist back to Connellsville for one day were discussed. Members of the league hope that Jones will come here on the Monday following the close of his campaign in Zanesville, Ohio. Just what date this will be none of the members know, but officials of the league will get in touch with the evangelist at once and try to make arrangements with him for a trip here.

Announcement was also made of the coming of A. F. McGarrow of Chicago, a church efficiency expert, to this city on March 19. Mr. McGarrow will address four meetings while here. He will talk to the ministers in the morning, to a public assembly in the afternoon, to church officials at a 6.30 supper, and to another public meeting later in the evening.

Rev. G. L. C. Richardson was the principal speaker yesterday afternoon. He read an account of a men's league of Syracuse, N. Y., pointing it out as a model for the local league.

DEATH TOLL OF TORNADO GROWS

At Least 20 Are Dead at Newcastle, Indiana, and Four in Other Sections.

By Associated Press.

NEW CASTLE, Ind., March 12.—With the coming of daylight search of the ruins left in the wake of yesterday's tornado, which caused the death of 19 known dead, one of them being identified, and the serious injury of 36 others and about $1,000,000 property damage, was redoubled and it was believed by those in charge of the relief work that several more bodies would be found. At least 150 persons were injured less seriously and were cared for by friends.

It was estimated that 200 families were made homeless and that about half of these would require immediate financial aid.

Reports early today were to the effect that the tornado also took a total of lives in nearby towns but owing to crippled wire reports these reports had not been verified. Three were reported dead in Mount Summit, three in Moreland and three in New Lisbon. It was also believed here that these reports might be increased when word could be had from the rural districts.

The first list of the supposed dead began to dwindle early today when persons listed as killed began to appear or were found to be injured. In the rush of the first few hours of rescue work, which had not become organized until today, there were duplication of names. Only a few of the injured had to be cared for in hospitals.

RICHMOND, Ind., March 12.—The death toll of yesterday's tornado in Wayne county was increased to four today when it became known that two laborers on the farm of Clint Milliken near Hagerstown had been killed. The two children, aged three and five of Harvey Gray, a farmer, of the same neighborhood, were reported killed last night. Ora Smith, a farmer, who was hurled 100 feet through the air, dropping in a pond and sustaining a broken back, was not expected to live.

PREACHER'S WIFE GRANTED DIVORCE

Pastor of Hungarian Reformed Church at Uniontown Alleged to Have Had Affinity.

Mrs. Teresa Radacsy of Uniontown was today granted a divorce from Rev. Alex Radacsy, pastor of the Hungarian Reformed Church at Uniontown on the grounds of cruel and barbarous treatment. Rev. Radacsy had previously instituted divorce proceedings himself but his wife contested it.

Sensational testimony involving another woman was brought out in the hearings. Mrs. Radacsy testified that they were married in October, 1902, in Ohio. In 1915, she declared, she accused her husband of having another woman and he denied it making threats against her life at that time. Letters alleged to have been written by Rev. Radacsy to the "other woman," who is said to have resided in Connellsville, were introduced. One of these read, "Dear Sweetheart I slept good last night. I hope you did the same. My, dear, I cannot go today for I have to go to a dentist. My wife will go to a lawyer, very likely. Love forever."

Entries from the minister's diary were also introduced. On October 17, 1915, there was this entry, "First kiss. Talked things over." Rev. Radacsy contended that in translating the letters from Hungarian she had misrepresented the true meaning.

Weather Forecast

Cloudy tonight and Tuesday; probably snow, is the noon weather forecast for Western Pennsylvania.

Temperature Record.

	1917	1916
Maximum	65	40
Minimum	38	19
Mean	52	30

The Yough river rose from 7.20 to 12.60 feet during the night.

GRANGERS PLAN UNION PICNIC

M. E. Townsend Heads Permanent Association Formed at Uniontown Saturday.

Thirteen of the fourteen Granges in Fayette county and Eureka Grange of Westmoreland county formed a Grange Picnic association at a meeting in Odd Fellows' hall in Uniontown on Saturday afternoon. Last year a very successful union picnic was held at the Dawson Fair grounds, despite the fact that the infantile paralysis quarantine kept many away. The 1917 picnic will be held August 25 at Dawson.

The following officers were elected: M. E. Townsend, Smock, president; Joseph B. Henderson, Vanderbilt, vice president; James G. Robinson, Smock, secretary, and Joseph B. Henderson, Smock, treasurer.

The delegates and granges represented are as follows:

Dawson, W. D. Hixon, R. T. Hutchinson, George B. McGinnis; German, L. D. Woodfill, M. B. Wilson, W. B. Newcomer; Woodside, W. T. Humphry, L. D. Ramsey, B. F. Manning; Dunbar, J. B. Henderson, A. J. Fairchild, John Moore land; Curfew, M. E. Townsend, J. O. Strickler, James G. Robinson; Menallen, W. L. Swartz, John Cook, J. A. Holland; Union, H. D. Core, Frank Graham, A. J. Stentz; Mill Run, John H. Prinkey, A. B. Kerns, W. H. Miner; Hopwood, Dr. L. F. Arensburg, John Hackney, Charles Gosse; Waltersburg, O. P. Kropps, S. H. Black, Finley Haggerty; Franklin, James H. Rittenhouse, Otis Phillips, C. E. Allen; Morning Star, Earl Ford, Joseph W. Miller, Jacob Adams; Perryopolis, L. C. Harris, Lloyd Kropps, Oliver Hileman; Eureka, W. C. Myers.

Committees were named as follows: Speakers, Joseph B. Henderson, Joseph W. Miller, S. S. Shallenberger; music, W. D. Hixon, W. C. Myers, George M. Strickler; grounds and privileges, John C. Blaney, Lloyd Kropps, J. H. Landonberger; advertising, O. P. Kropps, Earl Ford, W. L. Swartz; transportation, R. T. Hutchinson, A. J. Fairchild, J. H. Prinkey; program and general arrangements, James G. Robinson, H. D. Core, J. B. Cunningham.

GET FIVE JURORS

Murder Case of Republic Men Now on at Uniontown.

Special to The Courier.

UNIONTOWN, Mar. 12.—Up to 2:30 o'clock this afternoon five jurors had been secured in the case in which Mike Leonardi and Martz Marceni of Republic, are charged with the murder of Alice Ann Miller, 16 years old of Thompson No. 1, December 21, last.

The jurors are Charles Markley of Markleysburg, Thomas Evans, Springhill township, Thomas Fesler, Franklin township William J. Davis, McClellandtown, and F. M. Sheets, Connellsville.

The panel of jurymen was rapidly being exhausted as the day wore on and it was likely that the court might have an additional panel summoned.

Most of the jurors examined confessed to have no scruples against capital punishment but declared they had positive opinions about the case which the evidence might not be able to shake.

NO MORE SEEDS.

Department of Agriculture Supply Depleted by Home Gardeners.

By Associated Press.

WASHINGTON, March 12.—Since the home gardening movement began throughout the country as a means to meet the increased cost of food, the Department of Agriculture has been swamped with hundreds of thousands of requests for free seeds.

Officials of the department say that unfortunately they have no more seeds to distribute. None will be available until late in the summer.

Last of Course.

The Marsh family, entertainers, will appear at the United Brethren Church tonight. This will be the last number of the Ladies' Aid entertainment course. The program will start at 8 o'clock.

TWO SLASHED IN WHEELER FIGHT; FOREMAN IS HELD

Joseph Clark and Dal Watson In Hospital With Cuts Inflicted by Razor.

ACCOUNTS OF SCRAP VARY

Foreman Says He Was Set On by Four Men After He Went to Sleep in His Back Yard; Victims of Cutting Make Information Against Him.

Widely varying stories of a cutting affray at Wheeler followed the arrest, early Sunday morning, of Clarence Foreman, alleged to have done the cutting, and the removal to the Cottage State Hospital here of Joseph Clark and Dal Watson, injured in the fight.

Foreman, who is about 38 years old, is being held in police station, and an information charging him with felonious cutting has been made against him by Clark's wife and by Watson's mother. He will be given a hearing before Alderman L. Donegan as soon as Watson and Clark have recovered and are able to testify against him.

Watson, 21, is suffering from a cut on the left leg. Clark, 23, has a slight gash under the left arm. The cutting was done with a razor, it is said.

Foreman freely admits that he remembers very little of the fight. "I had been drinking," he said this morning, "and I think I returned to my home, and went to sleep in a ditch in my own back yard. Suddenly four men jumped on me and I had to fight in self-defense. More than that I don't remember. They say that the fight did not take place in my own yard at all, but in the road. I don't know which it was."

Foreman had made some disturbance in front of a Crawford avenue drug store here late Saturday night. He departed for Wheeler, and on arriving there, the prosecutors say, he went to Clark's home in a drunken rage, thinking his wife was there, and attacked Clark with a razor. Watson, Clark's brother-in-law, is said to have come to Clark's aid.

Constable S. A. Fasson of Connellsville, and Constable John Jaynes of South Connellsville, were called to Wheeler at 2 o'clock Sunday morning. They found Foreman in bed, sound asleep. He was immediately placed under arrest.

Foreman is unable to say what two men went with Clark and Watson to make up the four who he said attacked him. He did not know them, he said, but he believed that one was a brother of Dal Watson. "There had been no bad blood between us, I believe, and why they attacked me, I have no idea."

NAB SHOPLIFTER.

Woman Caught in Store Said to Have Had 41 Articles on Her.

A woman shoplifter was detected in a five and ten cent store here on Saturday and upon being searched 41 articles are said to have been found concealed about her person.

The woman was given a lecture by the store manager but was not placed under arrest.

The open display of goods in these stores is a temptation to petty thieves. It is estimated perhaps only one in a dozen of the persons who "lift" things from the counters are caught.

Board to Meet.

The school board will meet tonight to take up the business scheduled for last Monday night, when the session was postponed. Contracts for the auditorium seating, lighting fixtures, lockers, window shades and wall decorations, in the new high school, will be awarded.

Good Roads Day May 24.

HARRISBURG, March 12.—May 24 was today officially proclaimed by Governor Brumbaugh to be Pennsylvania's third Good Roads Day in which the people of the state are called upon to go out and work on the highways.

Improve Hood Home.

Work on the improvement and remodeling of the home of Charles F. Hood on Cedar avenue and Isabella road was begun today by the Connellsville Construction Company.

FIRE TRUCK STUCK IN MUD ON SOUTH SIDE FOR 4 HOURS

Hook and Ladder Machine Has to Haul No. 1 Out of Sycamore Street Mire.

LUCKY THE FIRE IS SLIGHT

Called to Home of C. R. Radcliffe at Far End of Sycamore Street, Fire Truck Is Buried to Running Boards and Cannot Plow Its Way Out.

Fire truck No. 1 was buried in the mud of Sycamore street for four hours and a half Saturday night, and the firemen are sincerely hoping that there will be no more blazes in the far South Side district, at least until the mud dries up.

The truck was called out by a small fire at the home of C. R. Radcliffe at the far end of Sycamore street. It turned up Cedar avenue from Pittsburg street, and was then driven down Sycamore. Just as it reached Patterson avenue it sank hub-deep in the mud and stuck there.

The fire at the Radcliffe home had meanwhile been extinguished, without the aid of the firemen. Some bed clothes which were in a blaze were tossed from the window, and it was all over.

Chief W. E. DeBolt seeing that the night force of the department was likely to be tied up for some time in the work of releasing the truck from the mud, ordered the day force to report at the West Side fire station at once, in order that the city might not be without fire protection.

With the aid of a number of bystanders, the firemen made effort after effort to move the truck, all without avail. Finally the hook-and-ladder truck was sent for. Superintendent J. E. Angle of the Fayette County Gas company furnished a long rope, and the big truck hauled No. 1 out successfully. It was exactly 12.30 o'clock when No. 1 truck was back on the paved street. It had been stuck in the mud since 8 o'clock.

Yesterday afternoon the firemen went back to the scene and washed off some lumber which they had used in extricating the truck from the mire. They also used the hose on some of the mud-spattered pavements.

Had the fire been a large one, it is likely that there would have been much damage done, the firemen say. The streets of the farther end of the South Side are all practically impassable just now, and it would have been almost impossible for the heavy fire trucks to get to the fire.

The fire in the Radcliffe home was only a slight one. A piece of wearing apparel hanging on a gas jet is thought to have caught fire in some way after the jet was lighted. Children going upstairs to bed found the curtains of the window on fire and screamed for help. Neighbors heard their cries and when they found the family had locked the doors to retire for the night, a few impulsive ones smashed in the door. Others sent in an alarm. By the time Mrs. Radcliffe had torn down the curtains, thrown some burning bedclothes out of the window and extinguished the fire. The truck came south at its usual clip and sank gently into a sea of mud on Sycamore street, about three squares from the scene of the fire. Even the running board was submerged. Mrs. Radcliffe was unnerved by the excitement and had to have medical attention after it was all over.

Asleep On Track.

Mike Linko, found lying on the street car track on South Arch street Saturday night, was probably saved from injury or death by Patrolman V. Bert Richey, who took him off to the lockup. Mike was charged with drunkenness and was sentenced to two days street work.

Adamson Decision Again Postponed.

WASHINGTON, Mar. 12.—Decision on the constitutionality of the Adamson railroad law was again postponed today by the Supreme Court.

Hospital Cases.

Joe Bowytz and G. E. Hershberger were discharged from the Cottage State Hospital Saturday. Mrs. Mandilla Getty left yesterday.

DRIVERS CLAMOR FOR PAVED ROUTE TO "60 ACRE" SECTION; STREETS THERE IMPASSABLE

Delivery truck drivers and store proprietors, doctors, and now the fire department, are insisting that council do something early in the spring to provide a way in and out of the section on the South Side known as "60 Acre." The mud on the dirt streets makes it practically impossible to get about with a vehicle of any sort, unless it's a wheel-barrow. The burying of the fire truck for nearly five hours on Saturday night is expected to bring council to a realization that something must be done.

The paving of Sycamore street and Davidson avenue is the only solution, some contend. With these streets improved it would be possible to reach that now populous section without having to walk from either Pittsburg street or Cedar avenue.

This winter conditions have been particularly bad. Not a day goes past but some delivery truck is stuck. Some of the heavier trucks which tried to negotiate the mud have been stuck for days. Recently few have tried to get through. It is a common sight to see grocers' drivers stop either on Pittsburg street at Davidson avenue or on Cedar avenue and complete their deliveries with wheel barrows. Doctors who are called to that section lose time walking from the paved streets to their patients' home. The most powerful car made, it is stated, could not get through mire that comes up to the bottom of its radiator.

JESSE STAUFFER DIES AT AGE OF 47 AT SCOTTDALE

Prominent Real Estate and Coal Operator Passes Away On Saturday Night.

TEACHERS' INSTITUTE HELD

Bullskin and East Huntingdon Instructors Have Interesting Meeting at Peterson Business College. F. W. Jones and Miss Carroll Speakers.

Special to The Courier.

SCOTTDALE, March 12.—Jesse A. Stauffer, aged 47 years, died at his home at Zephyr Glenn at 12.30 Saturday night following an illness of typhoid pneumonia. Mr. Stauffer came here from McKeesport 10 years ago and since that time has been extensively interested in real estate and in coal properties. He leaves a widow and the following children at home: Webster, Edna Leu, Gilbert and Mildred. Funeral services will be held at his late Zephyr Glenn home on Thursday afternoon at 2 o'clock and interment will be made in the Scottdale cemetery.

Teachers' Institute.

The teachers of the Bullskin and East Huntingdon townships held a very enjoyable institute at the Peterson Business College on Saturday evening. The institute opened at 6 o'clock and from that time until 6.40 the teachers were given instruction in writing. From 6.45 until 8 o'clck a conference for first, second, third and fourth grades, was held. This began with Miss Zelina Zimmerman giving a half hour's talk on "Devices in Arithmetic." Miss Maude Loucks gave a half hour talk on "Primary Teachers." This was followed by 15 minutes time in which each teacher had the privilege of asking any question concerning this work. The fifth, sixth, seventh and eighth grade teachers then had a conference at which Frank W. Jones gave a half hour's talk on "Composition Work," and Miss Helen Carroll spoke on "Geography." This was followed by a question period of 15 minutes. From 8 to 9.30 o'clock the program was of a purely social nature and included music by the high school orchestra, an address by C. P. Cuppett, a reading by Miss Mary Frances Golden which was well received, and music by Miss Elsie Muir. The program closed with an address by Wilfred Martin.

Electric Show a Success.

The electrical show of the West Penn Power company at Scottdale drew crowds until the closing hour of the show and proved more of a success than the company anticipated, showing that the people are more interested than ever in electricity and its appliances. Coffee was made in the electrical percolator and served the visitors. Folding yardsticks were given as souvenirs. An electric sewing machine was demonstrated as well as the electric erectors. J. W. Coles, head of the electrical appliance saleshandles, was in charge of the show part of the time and Miss Anna Weiman, the local saleslady was at the booths all of the time.

Notes.

Misses Mary and Virginia Byrne left Saturday for Pittsburg to spend a few days.

Will Elofier spent Friday in Pittsburg.

Mrs. J. D. Hill is visiting friends in Pittsburg.

Mrs. Charles Wiley, Miss Ella Boyd, Mrs. D. R. Coughenour and daughter,

Mrs. John Nish has returned home after a visit paid Braddock friends.

Marie, of Alverton have returned home after spending a few days in Pittsburg.

Mrs. E. Webb and daughter, Sylvia, have returned home after a week's visit paid Pittsburg friends.

EVEN CROSS, SICK CHILDREN LOVE SYRUP OF FIGS

If Feverish, Bilious, Constipated, Give Fruit Laxative at Once.

Don't scold your fretful, peevish child. See if tongue is coated; this is a sure sign its little stomach, liver and bowels are clogged with sour waste.

When listless, pale, feverish, full of cold, breath bad, throat sore, doesn't eat, sleep or act naturally, has stomach-ache, indigestion, diarrhoea, give a teaspoonful of "California Syrup of Figs," and in a few hours all the foul waste, the sour bile and fermenting food passes out of the bowels and you have a well and playful child again. laxative," and mothers can rest easy after giving it, because it never fails to make their little "insides" clean and sweet.

Keep it handy, Mother! A little given today saves a sick child tomorrow, but get the genuine. Ask your druggist for a 50-cent bottle of "California Syrup of Figs," which has directions for babies, children of all ages and for grown-ups plainly on the bottle. Remember there are counterfeits sold here, so surely look and see that yours is made by the "California Fig Syrup Company." Hand back with contempt any other fig syrup.—Adv.

Dickerson Run.

DICKERSON RUN, March 12.—The Pittsburg & Lake Erie railroad Y. M. C. A. bowling team of Dickerson Run visited Cumberland a few days ago and defeated Cumberland by 30 pins. Total number of pins rolled by Dickerson Run 2,220, Cumberland 2,250.

J. H. Edwards of Vanderbilt was a Pittsburg caller yesterday.

Mr. and Mrs. J. D. Myers were shopping and calling on Connellsville friends Friday.

Mrs. C. F. Randolph of Liberty was shopping in Pittsburg Friday.

Louis Morris of Vanderbilt was a Dawson business caller Friday.

Mrs. William Bowman has returned to her home at Confluence after a few days' visit with her sister, Mrs. Harry Lint at Lookout farm.

Mrs. Jess Snyder of Dawson and Mrs. James Corcoran were shipping in Pittsburg Friday.

Mrs. M. E. Strawn of Dawson was a Connellsville shopper Friday.

J. W. Beatty of Smithfield spent Friday here visiting his parents, Mr. and Mrs. S. C. Beatty.

Smithfield.

SMITHFIELD, March 12.—Ray Dils of Andersons Cross Roads was a business visitor Saturday.

H. B. Blystone of Baxters Ridge was a business visitor Saturday.

Mrs. Hastings, aged 76 years, is seriously ill at her home on Jackson street.

Miss Ola Brownfield has a display of hyacinths in the windows of her home on Church street, that in the snow-white receptacles in which they are potted, are surely things of beauty and a joy to behold.

Rev. Paul Elliot and wife have returned from Pittsburg where they had been attending the funeral of Mary Elliot, Rev. Elliot's sister, who died in the West Penn Hospital on Thursday, February 22.

Jesse Conn of Georges No. 4 was a borough business visitor Saturday.

Read the Daily Courier.

ASK FOR and GET

Horlick's

The Original Malted Milk

Substitutes Cost YOU Same Price.

Indian Creek.

INDIAN CREEK, March 12.—Mr. and Mrs. Rodney Woodmancy were Connellsville shoppers Saturday.

H. I. Fisher spent over Sunday with relatives in Pittsburg.

W. H. Crockett of Philadelphia, was at Roaring Run Saturday looking over the horses of the McFarland Lumber Company. They have 17 fine horses for sale.

A. P. Doorley spent over Sunday with relatives in Scottdale.

Fred Alguire of Connellsville, was a caller here yesterday.

L. L. Fish was a business caller in Connellsville Saturday.

Mr. and Mrs. Charles Thorpe and son Melvin were Connellsville callers Saturday.

H. W. Miller spent over Sunday with relatives and friends in Connellsville.

H. B. Brown was calling on friends in Connellsville Saturday.

Nelson Terwilliger of Roaring Run, was a Pittsburg business caller Saturday.

A. B. Kern of Mill Run, was a business caller in Connellsville Saturday.

George Arzbacher, Frank Stindl and Frank Kooser were Connellsville callers Saturday.

Henry Miner and J. H. Prinkey of Mill Run, are business callers in Connellsville and Uniontown today.

Misses Rosie Stindl and Casey May were Connellsville callers Saturday.

Robert Hayes of Dunbar, spent a day among Mill Run friends and attended the Grangers festival.

Miss Carrie Dickey of White Bridge, spent Saturday among Connellsville friends and shopping.

Mr. and Mrs. Lewis Otto of Jones Mill, are spending a few days with Morgantown friends.

Francis Murray of Roaring Run, was a Connellsville caller Saturday.

Hiram Connor was a business caller in Connellsville Saturday.

Read The Daily Courier. 2c a copy.

NO PLACE FOR CONCERT

Playground Men Hope to Get Colonial for Welsh Singers.

The Royal Gwent Walsh Male Singers, booked to appear here March 26 for the benefit of the Playgrounds Association, are without a place to hold their entertainment. Plans had been made to secure the Colonial theatre for the event and that place has since been closed by orders of State Factory Inspector James S. Darr. The concert will be held somewhere else if the theatre is not opened before the date set for the affair, though just where leaders of the movement are uncertain.

The closing of the Colonial also brings up the question of a place for holding the high school commencement. School authorities are not making plans for holding events of graduation week in another auditorium, hoping that the Colonial will be improved so as to come fully up to the law long before June.

WHEN PAY DAY COMES

People Should Remember the Savings Account When Pay Day Comes.

Our present prosperity can be made permanent, if the people will just remember the Savings Account on Pay Day. The Citizens National Bank of Connellsville, 138 Pittsburg Street, is consistently urging working people and others who are receiving good money for their work to save a part of their income. This is the wisest and safest way to make prosperity a permanent condition.—Adv.

"THE STORE AHEAD"

THE E. DUNN STORE — The Home of Quality and Service — 133 N. Pittsburg St. Connellsville, Pa.

ORDERS BY MAIL OR PHONE RECEIVE PROMPT ATTENTION.

THE E. DUNN STORE — The Home of Quality and Service — 133 N. Pittsburg St. Connellsville, Pa.

First in Silks!

Depend upon the Dunn Store to supply Silks true-to-name and of certain-quality excellence. Depend upon us, too, to assemble patterns and weaves of pronounced distinctiveness. Broad lines are being shown from many months ago purchases, which explains why silks of first quality are most moderately priced here—lower, perhaps than they will be a little later in the season.

Georgette Crepe.

An extra fine quality in ivory, pink, maize, flesh, apricot, light blue, gold, royal purple, pearl gray, navy, copenhagen, taupe, gray, brown and black; 40 in. wide at at yard, $2.00

Washable Satins

Good quality Washable Satin, in ivory, 36 inches wide—a yard $2.00

Sport Shantung

An Oriental Silk that is highly desirable for Sport Dresses and combination Sport Suits. In natural color ground with oriental designs of combination colorings; 36 inches wide, at, yard $1.50

Crepe de Chine.

Extra heavy quality pure Silk Crepe de Chine, in ivory, flesh, mountain blue, copenhagen blue, maize, pink, gold, brass, taupe, Russian green, navy blue, emerald, black, white; 40 inches wide. The yard ..... $1.75 and $2.00

Japanese Silk Lining

Fancy Japanese Silk Lining, colors gold, mountain blue, greens, tan, black and white; 32 and 36 inches wide, at yard 75c

Chiffon Marvello.

Chiffon Cloth de Luxe, in the best colors, such as white, primrose, flesh, duck blue, copenhagen, reseda, Hunter green, navy blue, brown and black; 40 inches wide, the yard $1.25

Novelty Taffetas

Novelty stripe Taffetas, a most wonderful collection of these pretty materials, striking color combinations, for dresses or separate skirts; 36 inches wide. The yard, $1.50, $1.75, $2.00, $2.25.

Tub Silks.

All silk, white ground with pretty stripes of various color combinations, for tub frocks, waists, men's shirts. The yard $1.00

Kaysers Italian Glove Silk

Extra heavy quality for Waists, Sport Coats, Sport Dresses, in flesh, pongee, old rose, shadow lawn green, ivory and black; 36 inches wide. The yard $2.00

Butterick Patterns

The most practical patterns we know of—so easily understood by the novice in dressmaking. They cost no more than inferior makes. We are exclusive sellers in Connellsville.

Silk and Cotton Crepe

Plain colors chartreuse and maize, yd. 49c

Beautiful Silk and Cotton Crepe in white and beige ground with odd oriental designs in combination colors; 36 inches wide; a yard 75c

Japanese Silks.

Plain color Japanese Silks, in all the wanted shades, suitable for linings, dresses, slips, and underwear, 36 inches wide, a yard 50c

Modes to Consider Now in Choosing

The New Spring Suit or Coat

The NEW in Suits and Coats as it is presented here bespeaks that much-sought distinctiveness which comes of fine fabrics, careful tailoring and a knowledge of style-correctness.

Nearly half a thousand Suits and Coats are on view and the style variations are many.

Included are sport styles and smartly tailored Suits and Coats in the new barrel and straight lines.

The Yo San textures, the Burella and Guanibart Velours, the Poiret Twill, Wool Serges, Bannockburn mixtures, Gabardines and such, are the foundations for wonderful creations

Apple and grass greens, blue in various tones, all shades of tan, rose and the new gold are among the many colors represented.

Suits, $20.00 to $45.00.
Coats, $12.75 to $50.00.

The Biggest Waist Value in Town

Georgette Crepe, Pussywillow Taffeta and Crepe de Chine Waists in a grand collection of newest styles and colorings.

Very Special

$5.00

Not one can be duplicated under $6.00

(Waist Dept. Second Floor)

Sport Hats $2 to $10

The Sport Hat is without a doubt the popular favorite for early Spring wear.

In our big line you'll find sailors, small and medium, with narrow brims and high or medium crowns; large sailors with the crowns proportionate. Mushroom sailors, with drooped and roll brims.

Hemps, Milans — Bangkoks, Wenchows — Carnation and Peanut Braids

Every good color is represented; Shadow Lawn green, chartreuse, citron, new mustard, gold, rose and others. The plain tailored bands are of the same or of contrasting colors.

COLLECTORS FILE BONDS

Tax Men From Nearby Districts Furnish Security.

Among the tax collectors who have filed bonds with Clerk of Courts Richard Davis are the following:

Homer Chorpenning, South Connellsville; bondsmen in sum of $3,200, Kell Long, G. W. Gallagher, P. J. Tormay, and J. C. Long, Connellsville township, Henry Stafford; bondsmen, in sum of $5,000, R. C. Lyon, Kell Long, G. W. Gallagher and P. J. Tormay. Dawson borough, E. P. Newmyer; bondsmen in sum of $10,000, Charles J. McGill, John W. Gibson, I. E. Cochran and A. D. Blair. Dunbar township, John B. Senor; bondsmen, in sum of $35,000, R. J. McGee, Frank McLaughlin, J. M. Burhans, John S. Graham, Charles B. Franks and G. W. Gallagher. Bullskin township, Frank R. Bell; bondsmen in sum of $6,000, James Leichliter and J. M. Zimmerman. Franklin township, James H. Smith; bondsmen, in sum of $16,000, W. J. Sherrard, Alvin R. Franks and Austin Livingston. Ohiopyle borough, John Burke; bondsmen, in sum of $3,000, L. F. Woodmancy and Irvin Bailey. Stewart township, Thomas Sproul; bondsmen, in sum of $1,600, Robert Sproul and M. L. Reckner. Saltlick township, Irwin S. Miller; bondsmen, in sum of $2,000, Benjamin C. Borg and John W. Miller.

Hunting Bargains?

If so, read the advertisements in The Daily Courier.

Look! Resinol has cleared that awful skin-eruption away

The moment that Resinol Ointment touches itching skin the itching usually stops and healing begins. That is why doctors have prescribed it so successfully for over 20 years in even the severest cases of eczema, ringworm, rashes, and many other tormenting, disfiguring skin diseases. Aided by warm baths with Resinol Soap, Resinol Ointment makes a sick skin or scalp healthy, quickly, easily and at little cost.

Resinol Ointment and Resinol Soap also greatly help to clear away pimples and dandruff. Sold by all druggists. Men with tender faces welcome Resinol Shaving Stick.

WILL YOU HAVE A TURN UP OR A TURN DOWN BRIM?

TWO KNOCKABOUTS.

Old rose fibre straw, faced with faille, gives us the mushroom. Bell shaped flowers in gay silk are appliqued on to the crown in buttonhole stitch. The other model is black and white, rough straw and silk crown, with quaint straw roses as a band.

MOTHERS.

Should see that the whole family take at least three or four doses of a thoro, purifying system cleaning medicine this spring. Now is the time. The family will be healthier, happier and get along better if the blood is given a thoro purifying, the stomach and bowels cleaned out, and the germs of winter, accumulated in the system driven away. Hollister's Rocky Mountain Tea is the very best and surest Spring Remedy to take: Get it at once and see the difference in the whole family. Their color will be better, they'll feel fine and be well and happy. 35c. The best Spring tonic-laxative, purifier. Connellsville Drug Company.—Adv.

Unfilled Steel Orders Increase.

NEW YORK March 10.—The unfilled orders of the United States Steel Corporation on February 28 were 11,676,697 tons, breaking all previous records. The figures showed an increase of 102,643 tons over the report for January 31 last.

Try our classified advertisements.

He Finds "Kondon's" on the Job.

Don't try to work with your head all stuffed up. A tube of genuine Kondon's Catarrhal Jelly will make you clear as a bell. 50 million intelligent Americans have used Kondon's for cold-in-head or nasal catarrh. Some druggists offer you complimentary trial cans. All druggists offer 25 cent tubes with the understanding that if the first tube does not do you a dollar's worth of good, you can get your quarter back from Kondon's Catarrhal Jelly, Minneapolis, Minn.

Good Insurance Costs No More—Get the Best!

The strongest Insurance Agency in Western Pennsylvania. Assets of our Companies over Three Hundred Fifty Million. We write every kind of insurance.

J. Donald Porter,

First Nat'l Bank Bldg. Connellsville, Pa.

He Smiles—

when he sees a cup of delicious

INSTANT POSTUM

This wholesome food-drink cheers without demanding the after-price of nervous reaction, because it contains none of the harmful elements of tea and coffee.

"There's a Reason"

Sold by Grocers.

CHICHESTER S PILLS

THE DIAMOND BRAND. Ladies! Ask your Druggist for Chi-ches-ter's Diamond Brand Pills in Red and Gold metallic boxes, sealed with Blue Ribbon. Take no other. Buy of your Druggist. Ask for CHI-CHES-TER'S DIAMOND BRAND PILLS, for 25 years known as Best, Safest, Always Reliable

SOLD BY DRUGGISTS EVERYWHERE

WEAR Horner's Clothing

NEWSY NOTES TELL WHAT'S HAPPENING IN MT. PLEASANT

Teacher Leaving to Wed Writes She'll Be Back for School Monday.

J. A. STEVENSON IS 79

Mr. and Mrs. Joseph Sullenberger Announce the Marriage of Their Daughter Hazel to Isaac Woods of Greensburg; Recruiting Office Open.

Special to The Courier.

MOUNT PLEASANT, March 12.—Miss Grace Close, teacher of No. 3 in the Church street school building, and a daughter of Mr. and Mrs. Hugh Close of Vine street, stole a march on her friends when she left her home Saturday morning and met Charles Carlson of North Scottdale, to whom she was married in Greensburg. Mr. and Mrs. Carlson went on into Pittsburg and spent Sunday with the bride's brother, William Close.

So that there would be no hitch in the school on Monday Miss Close mailed a letter as she left Saturday that reached her parents Saturday evening, telling them that she was leaving to be married but that she would return on Sunday evening and teach school Monday.

Dies at Morgantown.

Luther Stout, aged 29 years, died at the Morgantown Hospital on Saturday morning, from spinal meningitis after an illness of three days. Mr. Stout was formerly a resident of this place. He leaves his wife, formerly Miss Inez Miller, three brothers, B. A. Stout of Star Junction; Thornley and Abe of this place and three sisters, Mrs. Jesse Rieber of Scottdale; Mrs. William Hough of North Scottdale, and Mrs. Edward Cope of Cleveland, Ohio. The body will be brought on Tuesday morning to the home of his brother, Abe Stout, and funeral services will be held at 2 o'clock on Tuesday afternoon. Interment will be made in the Mount Pleasant cemetery.

Woods-Sullenberger.

Mr. and Mrs. Joseph Sullenberger announced the marriage of their daughter, Miss Hazel to Isaac Woods of Greensburg. The wedding took place at the home of the bride on Wednesday, February 28, Rev. W. A. Barley, pastor of the Reformed church, officiating. Mr. and Mrs. Woods have gone to housekeeping in Greensburg.

Install Officers.

Mrs. Lulu Errett of Greensburg, visited the local P. O. of A. on Friday evening. She installed officers and took care of several initiations.

To Hold Ingathering.

The Ladies' Aid Society of the United Brethren Church will hold its annual ingathering Thursday afternoon at 2 o'clock. There will be fancy work and a social hour will follow.

Seeks Recruits.

Corporal Fellows from Uniontown, has opened a recruiting office at the Keller Hotel on Main street here.

J. A. Stevenson 79.

On Friday evening John A. Stevenson, the veteran hardware dealer, celebrated his 79th birthday with an elaborate dinner. Spring flowers were used as decorations.

Notes.

Mrs. Lewis Davis of Lancaster, is visiting friends here.

Mr. and Mrs. Albert Dullinger returned on Saturday from Washington, D. C., where they visited Mr. Dullinger's brother, Clarence.

Mr. and Mrs. Paul Gerecter and family of Brownsville, spent Sunday with Mr. and Mrs. Richard Gerecter.

Try our classified advertisements.

Mrs. Caroline Krauser of Smithfield, underwent a successful operation at the Memorial Hospital on Friday.

IN FIVE MINUTES NO SICK STOMACH INDIGESTION, GAS

"Pape's Diapepsin" is the Quickest and Surest Stomach Relief.

You don't know what upset your stomach—which portion of the food did the damage—do you? Well don't bother, if your stomach is in a revolt; if sick, gassy and upset, and what you just ate has fermented and turned sour, head dizzy and aches; belch gases and acids and eructate undigested food; breath foul, tongue coated—just take a little Pape's Diapepsin to neutralize acidity and in five minutes you wonder what became of the indigestion and distress.

Millions of men and women today know that it is needless to have dyspepsia. A little Diapepsin occasionally keeps the stomach sweetened, and they eat their favorite foods without fear.

If your stomach doesn't take care of your liberal limit without rebellion; if your food is a damage instead of a help, remember the quickest, surest, most harmless antacid is Pape's Diapepsin which costs only fifty cents for a large case at drug stores. It's truly wonderful—it stops food souring and sets things straight, so gently and easily that it is really astonishing. Your stomach will digest your meals if you keep acids neutralized.—Adv.

Miners' Earning in Somerset.

The Somerset Standard reports miners in that district making earnings of $75, $80 and $90, and in one instance $114, on two weeks' pay.

To Enter Detroit.

An application for a charter for the Pennsylvania-Detroit Railroad company, to build a 52-mile line into Detroit, has been filed.

"Father John's Medicine Is Good for the Childrens' Coughs and Colds"

A Mother's Grateful Praise of This Old Fashioned Family Remedy.

In a recent letter the mother of these four healthy children says, "I have been using Father John's Medicine for the last five years and find it an excellent medicine for the children's coughs and colds. If any of my four children have a cold or cough I immediately give them Father John's Medicine and within a few days they are relieved. I have recommended Father John's to many of my friends and I would not be without it. (Signed) Mrs. E. Halmboldt, 201 Elm St., Astoria, L. I.

A safe family medicine because it contains no alcohol or dangerous drugs but is all pure and wholesome nourishment.

EMPLOYES MUST KEEP CORNS OFF

Says They Destroy Efficiency but Can be Lifted Right Out Now.

Many large retail establishments now insist that every employe have corneless feet, because one can not appear pleasant before a patron or be fully efficient when the brain is constantly reminded of these painful pests.

The simplest method known to get relief is to apply a few drops of freezone directly upon the tender, aching corn, which promptly relieves the soreness and soon the entire corn root and all, lifts right out without pain.

A quarter ounce of freezone will cost very little at any drug store but is sufficient to remove every hard or soft corn or callus from one's feet.

This drug is gummy but dries in a moment and seems to just shrivel up the corn without inflaming or even irritating the surrounding tissue or skin.

This should interest many men and women here.—Adv.

Confluence.

CONFLUENCE, March 12.—G. E. Cunningham left Saturday for a visit with his brother at Stewarton.

The little son of Mr. and Mrs. G. A. Frantz, who was very ill, is reported better at this writing.

Mr. and Mrs. G. J. Jamison and daughter of Detroit, Mich., and Mrs. Dolly Gaddis of Dunbar visited friends here Saturday.

Mrs. James R. Brown, who has been very ill for several weeks is improving nicely.

Hiram Frazee of Selbysport was here recently on his way to Pittsburg on business.

Mrs. Wesley Morrison and child have returned from a visit with friends at Connellsville.

Mrs. E. Thomas of Markleysburg was a recent visitor with her daughter, Mrs. E. R. Bender.

Miss Elsie Bender is visiting friends in Connellsville at present.

J. W. Glover of Somerfield was here Saturday on business.

Clears Complexion

Don't worry about blotches or other skin troubles. You can have a clear, clean complexion by using a little zemo, obtained at any drug store for 25c, or extra large bottle at $1.00.

Zemo easily removes all traces of pimples, black heads, blotches, eczema, and ringworm and makes the skin clear and healthy. Zemo is a clean, penetrating, antiseptic liquid, neither sticky nor greasy and stains nothing. It is easily applied and costs a mere trifle for each application. It is always dependable.

The E. W. Rose Co., Cleveland, O.

Dawson.

DAWSON, March 12.—Six yard brakemen were promoted to conductors in the Pittsburg & Lake Erie yard at Dickerson Run Friday. Business on the Pittsburg & Lake Erie is good.

Call at J. F. Black's and see their new line of ladies shoes now on display. Prices $4.00, $4.25, $4.50 $5.00, $5.50 and $6.00.—Adv-8-tf.

The Patrons' week closed Friday at the local schools. It was a success. Each room was visited by a number of patrons.

Ray Neville was a recent business caller at Uniontown.

Mrs. Clyde Whipkey has returned to her home in Connellsville after a few days' visit with friends and relatives.

Mrs. Jesse Snyder is visiting friends and relatives in Pittsburg.

Miss Ruth Hopwood has returned to her home in Uniontown after a two weeks' visit with Mrs. Dr. H. J. Bell.

Dr. H. J. Bell was called to Pittsburg Thursday on business.

Classified ads. one cent a word.

The Pittsburg & Lake Erie scales, which were put out of commission by the derailment of two loaded cars, have been repaired. During the time they were out of operation all coke was weighed at the Jacobs Creek scales.

BOTH MOTHER AND DAUGHTER

Relieved From Pain and Suffering by Lydia E. Pinkham's Vegetable Compound.

Brooklyn, N.Y.—"For three or four years I suffered a great deal of pain periodically, so I would have to lie down. My back would ache and I would feel very weak and miserable. I remembered how my mother had found relief from pain by using Lydia E. Pinkham's Vegetable Compound and I decided to try it, and thanks to the Compound it helped me just as it did my mother, and I am free from pain, backache and that general weakness that was so hard to bear. I am able to do my work during such times and am recommending Lydia E. Pinkham's Vegetable Compound to my friends who suffer as I did."—Miss META TIEDEMANN, 1622 Jefferson Ave., Brooklyn, N. Y.

To know whether Lydia E. Pinkham's Vegetable Compound will help you, just try it. For advice write to Lydia E. Pinkham Medicine Co. (confidential) Lynn, Mass. Your letter will be opened, read and answered by a woman, and held in strict confidence.

West End Theatre

UNIONTOWN

Monday Night, March 12th

Return of the Cyclonic Comedy Hit of the Season.

With the Same Great Cast that Appeared There Last October.

SEATS ON SALE AT BEESON'S BOOK SHOP.

PRICES 25c TO $1.50. BELL PHONE 36.

Tuesday Night, March 13th

at 8.30.

SOUSA'S BAND

Prices 50c to $1.50. Seats On Sale at Beeson's Book Shop. Bell Phone 36.

Sale of Davenports

THIS WEEK ONLY

DAVENPORT WEEK~

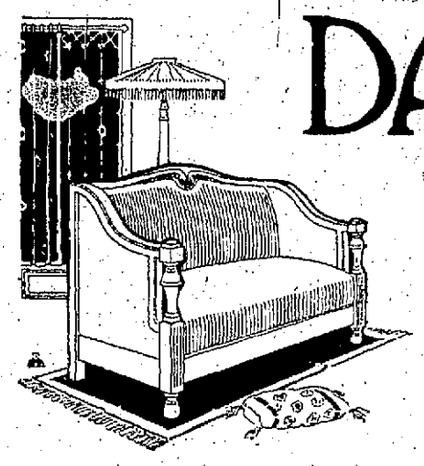

After weeks of preparation we announce a special Davenport Sale in which Duofolds, Unifolds, and Bed Davenports will be featured at special prices. Represented in this special Davenport display week will be dozens of styles not illustrated here. Our entire fourth floor space will be devoted to this big event and we can safely say that the time to purchase a Davenport of any style was never more advantageous than during this Davenport week. Convenient credit terms arranged to suit your requirements.

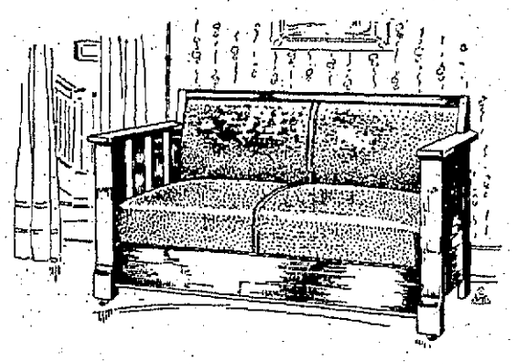

Golden or Fumed Oak Duofold Bed Davenports $26.75

This duofold illustrated above is covered with a splendid grade of black imitation leather.

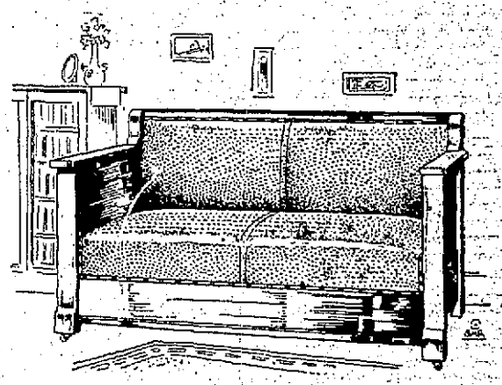

Quartered Oak or Fumed Oak Duofold Bed Davenports $29.75

Exactly as pictured above, covered with black imitation leather of exceptional quality.

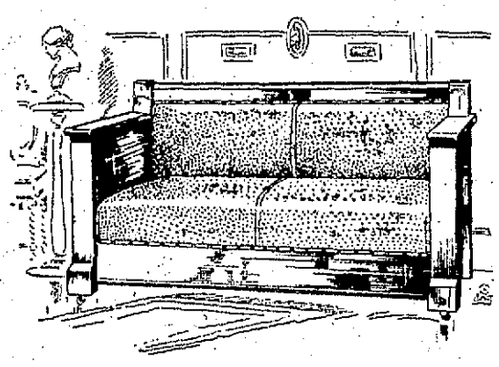

Fumed Oak or Golden Oak Duofold Bed Davenports $35.75

An exceptionally handsome style covered with brown imitation Spanish leather. Just as pictured.

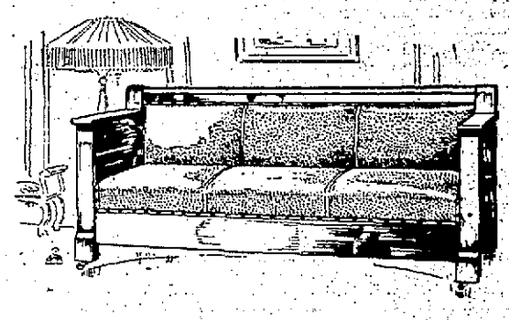

Golden or Fumed Oak Full Sized Davenports $39.75

Has full spring construction covered with a splendid grade of brown imitation Spanish leather.

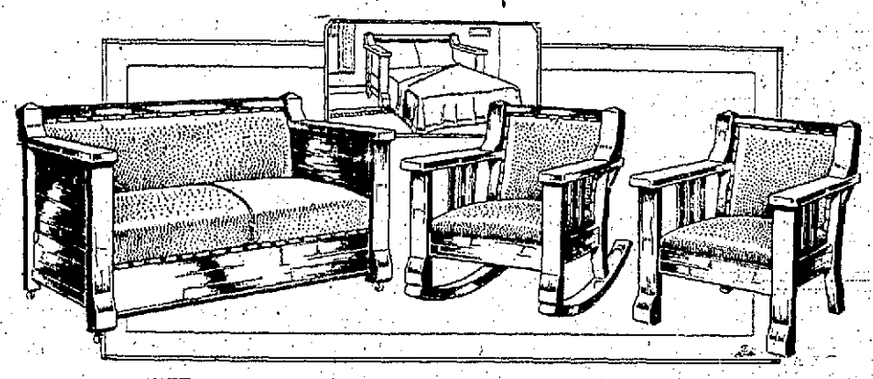

Two Rooms in One!

Flat small? No room for unexpected visitors? Buy this Davenport Suite! Have two rooms in one! For a night, with a few easy manipulations, the Davenport is converted into a bed, restful, large. It's built of solid oak; so are the chair and rocker. The imitation leather is guaranteed not to crack with use. Which is a stronger claim than we can make for many leathers! And think.....

with this suite $52.50

Spring Line of Baby Carriages on Display

See Our Special Pullman Carriages at:

$14.75

AARON'S

Pechin.

PECHIN, March 12.—Mrs. Andrew Jones and son Frederick of Uniontown, were calling on relatives here Thursday.

Mrs. W. M. Leapline of Pechin was a Connellsville shopper Friday.

Mrs. Samuel Eicher was at Connellsville shopping Thursday.

Aaron Hughes of Tucker Valley, was at Dunbar on business Friday.

Miss Ruth Beals of Cleveland, O., is the guest of Miss Jessie Baker of Pechin.

Mrs. Harry McClain and Mrs. Sarah Holland were Dunbar callers Saturday.

Mrs. Washington Provance of Keffers Station, has a siege of chicken pox.

Mrs. W. S. Martin of Dunbar, was calling on her mother, Mrs. John McClain of Keffers Station recently.

Mr. and Mrs. R. J. McGee returned Wednesday from Washington, D. C., where they had been attending the inauguration, and Baltimore, Md., where they were the guests of relatives and friends. Mr. McGee, who has business interests in Baltimore, was also looking after these while there.

Mrs. J. L. Keffer of Keffers, was at Uniontown Friday attending the funeral of the infant son of her niece, Mrs. Alice Hughes.

Luther Miller of Ferguson and Charles Baker of Pechin, were at Uniontown Thursday on business.

Mrs. Thomas Miller and family of Mahoning, were at Keffers Thursday attending the funeral of Raymond, son of Mr. and Mrs. John Miller.

Miss Olive Seaton was calling on Connellsville friends and shopping Thursday.

Mrs. Herman Earhart, of Mount Braddock was calling on friends at Dunbar and Pechin Friday.

Mrs. E. E. Miller of Keffers was calling and shopping at Mount Braddock Friday.

Mrs. R. J. McGee of McGee's Crossing, was the guest of her son David McGee of Uniontown Thursday.

Miss Helen McGee was calling on Connellsville friends Friday.

The snowdrops are in full bloom on the lawn of J. L. Keffer, in spite of the recent cold weather and heavy snow.

Andrew Mader of Pechin, was in Connellsville on business Friday.

J. B. Senor of Keffers, was a recent Uniontown business visitor.

Mrs. Ray Holsing was shopping in Connellsville Saturday.

A GOOD WINTER HABIT

Many people dread winter because the sudden climatic changes bring colds, grippe, rheumatism, tonsilitis or bronchitis. But thousands of well-informed men and women today avoid much sickness for themselves and their children by taking a few bottles of Scott's Emulsion to make richer blood, fortify the membranes of the throat and chest and create body-warmth to resist sickness. Soldiers at war receive cod liver oil; it will also strengthen you.

Scott & Bowne, Bloomfield, N. J. 16-31

Try Our Classified Ads.

One cent a word. They bring results.

The Daily Courier.

HENRY P. SNYDER,
Founder and Editor, 1879-1916.

THE COURIER COMPANY,
Publishers.

K. M. SNYDER,
President.
JAS. J. DRISCOLL,
Sec'y and Treasurer, Business Manager.

JOHN L. GANS,
Managing Editor.
WILLIAM P. SHERMAN,
City Editor.
MISS LYNNE B. KINCELL,
Society Editor.

MEMBER OF:
Associated Press,
Audit Bureau of Circulations,
Pennsylvania Associated Dailies.

Two cents per copy, 50c per month, $5 per year by mail if paid in advance.

Entered as second class matter at the postoffice, Connellsville, Pa.

ADVERTISING.
THE DAILY COURIER is the only daily newspaper in the Connellsville coke region which has the honesty and courage to print a daily report under oath of the exact number of copies it prints for distribution. Other papers furnish no figures. Advertising rates on application.

MONDAY EVENING, MAR. 12, 1917.

THE NEXT STEP.

Now that President Wilson, as the result of his own interpretation of the powers conferred upon him by the constitution, and further moved to act upon the opinion of eminent legal advisers, and without the express authorization of Congress so to do, has decided to arm merchant vessels, the American people are concerned as to what may be the outcome—what the next step will be and who shall take it.

While the act is a purely defensive one, designed only to afford protection to American commerce in its right to traverse the high seas at its will upon peaceful errands, it has within it very grave possibilities that it may lead to war. If the purpose and intention of Germany "to carry the submarine war to the end," is unalterable, as Foreign Secretary Zimmerman declares, and that campaign is to be directed against shipping of all nations except the allies of Germany, it is easily to be foreseen that sooner or later there must be a conflict between vessels flying the American flag and German submarines.

Such an event will constitute the occasion for that decisive step which will determine what our immediate future relations with Germany are to be. "If a United States armed merchant ship sights and sinks a German submarine," says ex-President Taft, the next step will be up to Germany. If, however, the submarine sinks an American ship, the next step will be up to the United States."

No definite announcement has come from Berlin as to what Germany will do in case a submarine is fired upon or sunk by American guns, unless the statement of Foreign Secretary Zimmerman that, "as far as the United States is concerned we have spoken our last word and the decision is in President Wilson's hands," implies a threat of retaliation for any defensive act we may commit in the protection of our merchant ships.

The armed neutrality policy, when actually put into effect, may convey to Germany convincing notice that our administration has at last definitely and unalterably taken the traditionally and historically correct American position on issues of this character, and has unconditionally abandoned what President Cleveland in the Venezuela incident of 1895 called "a supine submission to wrong and injustice," such as was exhibited by the attitude of the United States toward both Great Britain and Germany in the early days of the present war. If Germany is convinced, as both she and Great Britain should have been convinced in the beginning, that there is to be no turning back, no side-stepping, no further surrender to any European belligerent of any inherent American right, or assent to its abridgement, there may yet be found a way to maintain with honor that peace and amity with the great German nation and all others which we so much desire, and which the world needs shall be preserved.

On the other hand, if Germany assumes, as both she and Great Britain have assumed upon previous occasions, that the present attitude of the administration is but a repetition of former exhibitions of a departured, spineless American foreign policy, then we may expect even a wider breach between our nation and Germany, with the reasonably certain probability of war.

COLONEL CRAWFORD DAY.

By devoting a portion of a day to an observance of Colonel William Crawford Day in the public schools, as has been arranged for next Friday, an impetus ought to be given to a movement having the systematic study of local history for its object.

No better subject than the life and services of Colonel Crawford could be selected to arouse the interest of the school children in what would be a very important addition to their studies. Colonel Crawford was a man of such strength and ruggedness of character, of such conspicuous abilities and one who contributed so largely to making the early history of Connellsville and Western Pennsylvania, that what he did, how he did it, and the motives prompting his unselfish public service and final martyrdom in advancing the cause of civilization in the wilderness, that his life's history should make a stirring appeal to young minds.

The history of Colonel Crawford and the events of his time, and the men who were associated with or came after him, if made the subject of study by our school children, would certainly instil in their minds high ideals of service to one's own community and nation. Similar lessons can, of course, can be drawn from the lives of men of more recent periods, but an intimacy with the history of the pioneer days is really essential in order to catch the true spirit which actuated our forefathers in founding a new nation dedicated to new principles in government. The history of the young days of our own immediate section of the country is so replete with incidents showing how our nation was brought into being, and the causes of its development and growth, that no child should be permitted to go through our public schools without having gained some knowledge of the part Connellsville and Western Pennsylvania played in the making of a nation.

A study of local history can alone supply this need. Colonel Crawford Day should mark its beginning.

The "two-billion dollar Congress" of some years ago, which the Democrats used as a bugaboo in the congressional campaigns, has become as much out of date as a last year's model in automobiles. Under the watchful care of the Democratic party, which has been committed to "the most rigid economy in governmental expenditures," the two-billion dollar Congress has given way to the two-billion dollar session, or the four-billion dollar Congress. This, of course, represents 100% increase in Democratic efficiency as compared with that of their Republican predecessors.

Traffic relief is moving on a slow schedule.

Ambassador Guthrie was not a soldier, in the sense of having served in the wars of our country, but his eyes closed for the last time, as have those of many soldiers, with a view of the resplendent colors of the Old Flag. It was while making an impassioned and patriotic address at the raising of the Stars and Stripes over the new American steamship office in Yokohoma, Japan, that he was suddenly seized with a fatal illness. A soldier's death but without the accompanying horrors of war.

The West Penn is making some veterans and neither it nor they are of the veteran age either.

Altoona bakers have hit upon a brilliant scheme of reducing the price of bread. They made a cut from 12 to 10 cents and reduced the weight from 25 to 23 ounces. Looks like a case of working both ends against the middle, but that is usually the way bread is worked.

It will now settle down into a period of "watchful waiting" to see what comes of "straight shooting."

The total casualties of the European war to date are estimated at 10,000,000 men, of whom 4,141,200 have been killed or died of wounds; 2,598,500 wounded, and 2,561,500 captured or missing. The greater casualties occurred during the early months of the war, plainly indicating what an awful price has had to be paid for unpreparedness.

Next to bull fighting elections form the great national Sunday pastime for the Mexicans.

"It is all news to me," says Count von Bernstorff when advised of the German-Mexican-Japanese plot upon his arrival in Copenhagen. Having been at sea ten days the Count has, of course, not been able to see the daily papers, or to see the point of the absorbing story they have been publishing.

The Odd Fellows referendum on the temple proposition referended the wrong way to please many people who hoped to see a substantial improvement of this character made in the city during the coming summer.

And to think that the name of the Hero at Bagdad is Maude!

America is soon to enjoy, or suffer, a wholly new experience in its history. At the request of the government voluntary censorship is to be imposed by the newspapers on the publication of news relating to the arming and movement of merchant vessels. The government can depend upon the patriotism of the press for its coöperation.

When that Stone Bridge-Pennsville brick road is completed Scottdale, Mount Pleasant, Greensburg and other towns to the north will be 14,300 feet nearer Connellsville, which will be a good thing for them towns, and make us more neighborly, too.

Mexico seems to have gone Democratic.

Morgantown citizens have decided by a vote of two to one against a new form of municipal government by three commissioners at salaries of $100 each a year with power and authority to employ a city manager at a salary not exceeding $3,000 per year. A reversal of the salary schedule might have resulted in a different vote by the West Virginia patriots.

"If you see a periscope, shoot it in the peri or the scope, but shoot it and shoot first!" is Secretary Lansing's order reduced to terms the naval gunners will understand.

Housewives of Marietta, O., to the number of 200 have pledged themselves to forego the luxury of new Easter bonnets in order to help their husbands along in meeting the high cost of living. Who now dare say we are lacking heroines and martyrs?

Shifting 'em About.

Brownsville Telegraph.

A story from Washington, D. C., says that the Democrats will name A. Mitchell Palmer for governor in 1918 with possibly M. Clyde Kelly or United States District Attorney E. Lowry Humes for lieutenant governor.

Shifting 'em about a bit?

Two years ago we had Vance McCormick for governor and Palmer for United States senator.

He's an amusing fellow, that Palmer. We know of no Democrat whose candidacy will produce more pleasantries than his.

Not a Bench Show.

Greensburg Review.

Fayette county dogs came in for consideration from the bench the other day. This time it was the judicial bench and an ultimatum at that.

Rippling Rhymes

By Walt Mason.

EVENINGS AT HOME.

I sit me down at close of day, to read a book by Bertha Clay, or Laura Libbey's worst; when worried by the daily grind, for books that soothe the jaded mind I have a mighty thirst. So when I sit me down to read, I say "Now I'll have peace indeed, and comfort six ells wide; I'll revel in the printed page, absorb the thoughts of hard and sage, and let the glad hours slide." But ere I've turned a dozen leaves, I'm thinking how the roof and eaves, demand the tinner's care; and how the carpenter must come, to fix the door that's out of plumb, and mend the cellar stair. I think about the coming spring, when wife and girls will once more sing their song of Easter hats; I think of seeds that I must buy, to make the garden multiply, the beans and marrowfats. I think of bills that I must pay when comes the next collection day, I think of them and sigh; I think of how the pride ascends on all the needed odds and ends, on raiment, shoes and pie. My book has fallen to the floor; I cannot read it any more; I do not care for idle tales when I must raise the price of nails and gasoline and rye.

Rann-dom Reels

By Howard L. Rann.

THE SPRINGTIME.

The springtime is a joyous period of the year when stern winter gives way to hope and the menthol inhaler.

The weather Bureau at Washington D. C., is one of our noblest institutions, but it has never been able to explain why spring always succeeds winter instead of vice versa. How much better it would be if spring would come in ahead of winter once in a while and allow everybody to have the grip and the mumps and the rotating influenza previous to the opening of the touring season. As it is now, the average springtime hangs on until people are so weakened as a result of taking unaccustomed baths and trying to digest the smooth, highly varnished quinine capsule that they can't push down the starter pedal without using both feet.

Springtime is notable in the northern states chiefly for the large and exuberant rainfall which excites every now and then. When an earnest spring rain sets in to soak a given locality, it does so with a precision and unerring aim which should be an inspiration to every gunner in the war zone. In almost every instance this kind of a rain falls directly toward the earth, which it bathes in the delicate green of upspringing verdure and dots the country roads with prostrate touring cars. A reasonable amount of rainfall is not out of place in any community, but it ought to be regulated by law, the same way the Standard Oil Company is.

Springtime produces some of our most industrious citizens, such as the spring poet, the housecleaning housewife and the automobile salesman with last year's crop on his hands. We would not say anything disrespectful of woman, but why does she insist upon cleaning house in the spring and then forcing her husband to remove his muddy shoes before stepping into the reception hall? If it was against the law to clean house oftener than once in ten years, husbands with bright, sunny natures would be more common than they are.

Or Not Wound Up.

Cumberland News.

Wouldn't it be awful if when Mr. Bryan's army got ready to spring to arms it found its mainspring out of order?

Classified Advertisements

Wanted.

WANTED—YOUR BARBERING BUSINESS. RENDINE'S.

WANTED—COOK AT BALTIMORE HOUSE. 6mar-tfd

WANTED—GIRL FOR HOUSEWORK 212 WATER STREET. 5mar-tfd

WANTED—EXPERIENCED CHAMBERMAID AT ARLINGTON HOTEL. 10mar3td

WANTED—MAN TO WORK ON McCoys Spring Farm and take care of stock. Inquire J. L. Stader. 12mar2td

WANTED—TWO OR THREE FURNISHED rooms for light housekeeping. Address Box 39, this office, or call Tri-State 254 on Monday. 10mar2td*

WANTED—LADY OF REFINEMENT, past 30, to travel with another lady. Good wages. Address "Y" care Courier. 12mar3td*

WANTED—$500 first mortgage as security on farm near Normalville, Pa. Address box 172 South Connellsville, Pa. 12mar6td

WANTED—ORDERS FOR HATCHING eggs, Buff Rocks, Barred Plymouth Rocks, White and Brown Leghorns and White Wyandottes. JOS. L. STADER. 12mar2td

WANTED—OLD FALSE TEETH. Don't matter is broken. I pay one to ten dollars per set. Send by parcel post and receive check by return mail. L. MAZER, 2007 S. 5th St., Philadelphia, Pa. 10mar12td*

For Rent.

FOR RENT—TWO FINE STORE rooms in Sinutz office building. 10dec-tfd

FOR RENT—THREE ROOMS; ALL conveniences; 401 E. Fayette St. 9mar2td

FOR RENT—SEVEN ROOM HOUSE on paved street. STANTON STREE. 12mar2td

FOR RENT—TWO FURNISHED rooms, 407 South Arch street, or call Tri-State 590-W. 10mar2td

FOR RENT—SIX ROOM HOUSE, $17.00 per month. Inquire HARVEY SILCOX MEAT MARKET. 10mar3td

FOR RENT—FIVE ROOM HOUSE Modern. West Crawford avenue, $15.00. A. E. Wagoner, Tri-State 825-X. 7mar3td

FOR RENT—SIX ROOM HOUSE and 8 acres of land. Inquire C. W. GWINN'S STORE, Vanderbilt. 10mar2td*

FOR RENT—ONE TWELVE ROOM house. All conveniences. Hot water system for heat. Sun parlor on East Fairview avenue. Inquire at Yough House. 7mar-tfd

STATEMENT OF CIRCULATION.

STATE OF PENNSYLVANIA, COUNTY of Fayette, ss:

Before me, the subscriber, a Notary Public within and for said county and state, personally appeared James M. Driscoll, who being duly sworn according to law, did depose and say:

That he is Assistant manager of Circulation of The Courier, a daily newspaper published in Connellsville, Pa., and that the number of papers printed during the week ending Saturday, March 10, 1917, was as follows:

March 5	5,402	March 8	5,380
March 6	5,375	March 9	5,968
March 7	5,376	March 10	5,601

Total 33,102
Daily Average 5,517

That the daily circulation by months for the year 1917 to date was as follows:

1917	Month.	Daily Av.
January	157,261	5,324
February	130,852	5,452

That the daily circulation by months for the year 1916 to date was as follows:

1916	Month.	Daily Av.
January	167,041	5,400
February	162,612	5,503
March	181,064	5,799
April	170,310	5,812
May	196,812	7,235
June	192,178	7,391
July	196,822	7,875
August	200,050	7,594
September	188,590	7,264
October	183,939	7,074
November	179,889	7,195
December	177,369	7,089
Totals	2,201,480	7,096

That the daily circulation by months for the year 1915 to date was as follows:

And further sayeth not.

JAMES M. DRISCOLL.

Sworn to and subscribed before me this 12th day of March, 1917.

J. S. KURTZ,
Notary Public.

For Sale.

FOR SALE—WHITE COLLIE PUPS. J. L. STADER. 12mar2td

FOR SALE—ADVERTISING SPACE in this paper. Ask for rates.

FOR SALE—4 OR 8 SHARES OF Citizens National Bank stock. Address "ED" care Courier 10mar3td

FOR SALE — CORNER LOT ON paved street. Good location. Address "K. K." care Courier. 8may-tfd

FOR SALE—JUST RECEIVED ONE car of Tiger brand finishing lime. CONNELLSVILLE CONSTRUCTION CO. 2mar-tfd

FOR SALE—CRUSHED COKE AT $4.25 per ton, delivered. Call Tri-State 573. W. W. GLOTFELTY. 21feb-tfd

FOR SALE—SEVEN ROOMS AND bath; in excellent condition; $1,800 cash. Immediate possession. JOSEPH GRIFFITHS, South Connellsville. 7mar5td*

FOR SALE—HOUSE AND GROUND; five rooms, hallways, bath, good cellar; excellent condition; cheap to quick buyer. MRS. ETTER, 208 Cottage avenue, Connellsville. 26feb12td

FOR SALE—SEVEN ROOM HOUSE, one acre ground, good outbuildings, plenty fruit; good spring water; twenty minutes walk from center of town. Call Tri-State 724 between 8 A. M. and 4 P. M. 3mar-tfd

FOR SALE—GREAT BARGAIN, 240 acres five foot vein Freeport coal crops on P. R. R. Can ship coal soon as siding can be laid. For price and particulars see M. M. TROUT, Scottdale, Pa. Bell phone 82-J. Must be sold in 30 days. 8mar13td

FOR SALE—SIX ACRES FERTILE level land; eight roomed house; good stable and all out buildings; two wells; peaches, apples, cherries and grapes; half acre of alfalfa; spread 1000 bushels lime last year; 1 3-4 miles from Scottdale, $1600 to quick buyer. G. H. CROSBY, Scottdale, Pa. Star Route. 10mar2td*

Personal.

MADAM MAY, W. APPLE STREET, 108. Complete, 50c; short time; become successful; business; marriage. 10mar4td*

JAMES CRAIG, THE PALMIST OF Johnstown, has returned to the McKinley Hotel for a short time only. He tells you of births, deaths, marriages, law suits, divorces, love affairs and business transactions. Hours 9 to 9 daily and Sunday. Readings 50c and $1.00. 12mar5td*

Lost.

LOST—BETWEEN PITTSBURG ST and street car station or on South Side car, pocketbook containing money, pictures and paper. Finder return to Courier office. 10mar-tfd

LOST—PEARL BROOCH, CRESCENT shape, about two and one-half inches long, between corner Pittsburg street and Fairview avenue and U. B. Church, Lincoln avenue. Liberal reward if returned to J. R. Davidson Company. 12mar2td

Rubber Stamps.

RUBBER STAMPS MADE TO ORDER promptly. Illustrated price list free. LUTHER N. COPE, Scottdale, Pa. 5mar3t-eod*

Charter Notice.

NOTICE IS HEREBY GIVEN THAT an application will be made by A. C. Stickel, Chas. B. Franks, and R. S. Matthews to the Governor of Pennsylvania, on the 21st day of March, 1917 at 10 o'clock A. M., under the provisions of the Act of Assembly entitled "An Act to provide for the incorporation and regulation of certain corporations," approved the 29th day of April, A. D., 1874, and the supplements thereto, for a charter for an intended corporation to be called "Irwin Valley Gas Coal Company," the character and object of which is the mining of coal and the manufacture of the same into coke, and the sale of coal and coke, and for these purposes to have, possess and enjoy all the rights, benefits and privileges by said Act of Assembly and the supplements thereto conferred. STERLING, HIGBEE & MATTHEWS, Solicitors. feb26mar5-12

Legal Notice.

NOTICE IS HEREBY GIVEN THAT in pursuance of the petition of Annie Dixon to the Court of Quarter Sessions of Fayette county, the said court made an order on March 3, 1917, authorizing that an application of said Annie Dixon be substituted for the application of John Dixon, now deceased, for hotel license for the license year of 1917, for the hotel known as the "Central Hotel," situate in the Second ward of the City of Connellsville, fronting on Water street, adjoining property of heirs of Thomas O'Hara, deceased, on the north, and property of James C. Moore on the south, and that a hearing will be held on said substituted application in the said court on Monday, April 2, 1917, at 10 o'clock in the forenoon. RICHARD DAVIS, Clerk. mar5-12-19

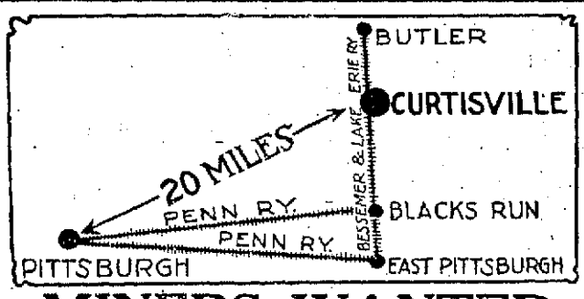

MINERS WANTED
Steady Work Good Car Supply
Six Foot Vein Union Miners
Good Houses Good Schools
ON BESSEMER AND LAKE ERIE RAILROAD
Apply W. D. THOMAS, Superintendent.
CURTISVILLE, ALLEGHENY CO., PA.

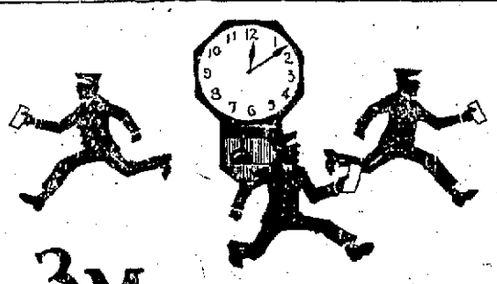

3 Messages Every Clock Tick

Last year the Western Union transmitted one hundred million messages. 273,954 telegrams was an average day's business, 11,415 an hour's work, 190 cleared the wires every minute. Every time the clock ticked 3 messages were received and delivered by

WESTERN UNION
THE WESTERN UNION TELEGRAPH CO.

The Good Points of Our Womens' Shoes

The Shape lasts as long as the Shoe lasts.
They fit every line of the foot perfectly.
More exclusive, more aristocratic, more elegant than ever. Black Kid, lace or button and the newest things in colors.
Our prices are reasonable.

HOOPER & LONG'S

Vegetable Seeds
GARDEN MAKING TIME APPROACHING

This is hardly garden-making weather, but the time is approaching—it will soon be here. Many people, regardless of weather conditions, plant seed on St. Patrick's Day, such as cabbage, tomato, pepper seds, etc., for early plants; others plant potatoes; and many women now are getting their seed and preparing to plant their sweet peas on St. Patrick's Day. We hope the weather conditions will allow them to carry out their plans. But what we want to tell you about is the preparation we have made to provide you with seeds. There seems to be a craze for gardens this year. Most every person who has a little plot of ground is going to make garden. Some are even preparing to spade up or plow up a portion of their property now being used and cultivated as lawns. It is a good thing; this will not only provide them with good, fresh, early vegetables, but it will provide some morning exercise for the old man. The celebrated D. M. Ferry seeds are for sale in all of our stores. They consist of all sorts of vegetables, and a great variety of flowers. We have also roots and bulbs, and have made ample provision to supply all our people with onion sets, both white and yellow variety. We can provide you with your seed potatoes—in fact any kind of seed you want—vegetable, flower, or garden seed, including lawn and other grass seeds.

And another very important matter: We have now a variety of garden tools—hoes, rakes, spades, shovels, trowels, pruning knives, pruning hooks, etc. We can provide you with everything you will need to make a good garden and to make a profitable garden. The lines of seeds and the lines of tools are now on display and on sale at all of our different stores.

Union Supply Co.

60 Large Department Stores,

Located in Fayette, Westmoreland and Allegheny Counties.

DO IT ELECTRICALLY

Operate your factory by electricity and effect a saving in operating costs with increased efficiency of machinery and men.

Use electric light to advertise your business and light your store and thus reap the large profits which come to the merchant who is abreast of the times.

Light your home by electricity and enjoy the safest, cheapest and most convenient form of artificial illuminants.

Let electricity do the household work and save your wife hours of toil and worry.

For light, appliance heating, and power purposes, electricity is unexcelled. We invite you to take advantage of the free services of our consulting engineers in solving your electrical problems.

PHONE LOCAL OFFICE.

THE WEST PENN POWER CO.

Organizations of districts No. 3 and 4 of the Christian Church, for church work, will be effected tomorrow afternoon. District No. 3 will meet at 2 o'clock at the home of Mrs. J. L. Gilmore, 211 East Fairview avenue. This district includes north of Crawford avenue as far as Baldwin and includes Snyderetown. District No. 4, which includes east of Baldwin avenue and South Connellsville, will meet at 3 o'clock at the home of Mrs. J. Melvin Grey in South Pittsburg street. Officers will be elected and committees appointed. Rev. C. C. Buckner will preside at each meeting. Thursday afternoon the general union will be organized at a meeting to be held in the church at 2 o'clock. The general officers will be elected and other business transacted in connection with the organization. In conjunction with this session a meeting of the Martha Norton Bible class will be held.

A nominating committe composed of Benton Boyd, E. T. Norton, W. S. Berger, Mrs. J. L. Kurtz, Mrs. Raul Boyd, was appointed yesterday morning by the congregation of the Christian Church to propose candidates to serve on the church board. The names of the proposed candidates will be submitted at the annual business meeting of the congregation to be held Wednesday evening, March 28, in the church. The election will follow.

The Onward Class of the Methodist Protestant Sunday school will meet Thursday evening at the home of Mrs. Elmer McNutt 116 West Gibson avenue. The Woman's Missionary society will meet Thursday afternoon at the home of Mrs. Jerome McCormick in West Fayette street.

The monthly meeting of the Union Farmers club of Fayette county will be held Saturday at the home of Mr. and Mrs. C. S. Freed in Dunbar township. "Commerce Between Nations," will be discussed.

The Philip Freeman Chapter Daughters of the American Revolution, will meet Saturday afternoon at the armory.

The Grand International Auxiliary to the Brotherhood of Locomotive Engineers will meet Wednesday afternoon in Odd Fellows' hall.

The L. C. B. A. will meet Wednesday night in the Parochial school auditorium.

The Ladies' Auxiliary to the Ancient Order of Hibernians will meet Thursday night in the Parochial school hall.

Mr. and Mrs. Charles A. Crowley will entertain the IXII club Thursday evening at their home in Vine street.

The weekly dance of the Maccabees will be held tonight in Maccabee hall.

The H. B. Girls club of Vanderbilt will be entertained Thursday night by Miss Esther Cosgrove.

Mrs. Younkin will entertain the M. E. C. Fancywork club Thursday evening at her home at South Connellsville.

The West Side Needleworkers will meet Thursday evening at the home of Mrs. Smith Grim in Eighth street, Greenwood.

Shiloh Lodge No. 195 to the Brotherhood of Railroad Trainmen, will meet Thursday afternoon in Odd Fellows' hall.

The Anna M. Neff Bible class of the First Presbyterian Church will meet Wednesday afternoon at 2:30 o'clock in the church chapel. The T. J. Hooper Bible class will meet this evening at 8 o'cock in the church. The Geneva College Glee Club will give a concert Saturday evening March 17, at 8 o'clock in the chapel, under the auspices of the Anna M. Neff Bible class.

Miss Blanche Jamieson will entertain the C. L. Girls club Friday evening at her home in South Connellsville.

The J. O. C. class of the First Methodist Episcopal Sunday school will meet tomorrow evening at the home of Mrs. George Caruthers in Sycamore street.

An all day meeting of the Ladies' Sewing Circle of the First Baptist Church will be held Wednesday in the

Rehearsals are being held for a musical comedy, "Charmed Circle," to be presented Tuesday evening, March 20, in Odd Fellows hall under the auspices of Athens Temple No. 89 Pythian Sisters.

church. The Ladies Bible class will meet Thursday afternoon at the home of Mrs. A. B. Stauffer in North Third street, West Side. Mrs. Mary Robinson is teacher of the class. The young people of the church will hold a social meeting Friday evening in the church. Appointments in keeping with St. Patrick's day will prevail.

CAN'T FIND DANDRUFF

Every bit of dandruff disappears after one or two applications of Danderine rubbed well into the scalp with the finger tips. Get a 25-cent bottle of Danderine at any drug store and save your hair. After a few applications you can't find a particle o fdandruff or any falling hair, and the scalp never itch.—Adv

The Biggest Problems in most homes are fuel and service. When the servant leaves and the fuel is low, happy is the housewife who knows **Shredded Wheat Biscuit,** the whole wheat food that is ready-cooked and ready to eat. With these crisp little loaves of baked whole wheat the housewife may prepare in a few moments a delicious, nourishing meal at lowest cost.

Made at Niagara Falls, N. Y.

The I. X. L. Bible class of the United Presbyterian Church will meet tomorrow evening at 8 o'clock at the home of Miss Mabel Skiles in South Pittsburg street. Mrs. W. H. Francis is teacher of the class.

The Philathea Class of the Sunday school of the Cochran Memorial Methodist Church at Dawson will give a musicale Friday evening at 8:15 o'clock in the Cochran banquet hall. Following a delightful program, ice cream and cake will be served for a small sum. A silver offering will be taken.

Miss Charlotte Durle entertained the members of her Sunday school class of the Trinity Lutheran Church, Saturday afternoon at her home in Race street. Thirteen members were present and spent a very pleasant afternoon. Dainty refreshments were served. Mrs. Frank Canoe is teacher of the class.

Mr. and Mrs. Hewitt Marsh, entertainers of note, will appear tonight at the United Brethren Church. The attraction is the last of a series given, under the auspices of the Ladies Aid society of the church.

Mrs. Lee Hoover was tendered a very enjoyable surprise party Friday evening at her home in East Washington avenue by the Royal Circle Class of the United Brethren Church of which she is a member. The members met at the parsonage in Lincoln avenue and from there went in a body to the Hoover home. Various games were indulged in and a general good time was had. Mrs. Hoover was presented with a number of pretty and useful gifts. Refreshments, brought by the guests, were served later in the evening.

The regular monthly meeting of the Woman's Suffrage Party will be held Saturday afternoon at 2:30 o'clock at the home of Miss Harriet Clark in Lincoln avenue. All members and others interested in suffrage are invited.

Mrs. W. L. Wright will entertain the Friday Afternoon Bridge Whist Club Friday afternoon at her home in South Pittsburg street.

A cottage meeting will be held on Thursday evening at the home of Mrs. T. G. Kincaid in West Cedar avenue by the congregation of the Trinity Episcopal Church. The meeting will be preceded by choir practise.

The Christian Culture Class of the United Presbyterian Church will give a supper for the members and those interested in the class Thursday evening in the church. Mrs. J. C. Stauffer is the class teacher. The Y. P. C. U. will hold a party Friday evening at the home of Miss Ruth Swarner in East Crawford avenue.

The F. O. M. Class of the Methodist Protestant Sunday school will give a musicale Friday night in the church. An unusually interesting program will be rendered and all who attend are assured a very delightful evening. Tickets may be purchased from members of the class.

Mrs. William Sturgeon will entertain the Thursday Afternoon Card club Thursday afternoon at 2 o'clock at her home in Isabella road.

The same evening Mrs. Sturgeon will entertain for her brother, Joseph D. Hood, with a six o'clock stag dinner. Invitations have been extended to six of Mr. Hood's friends.

The Daughters of Ruth Bible Class of the Trinity Lutheran Church will meet tomorrow evening at the home of Miss Dorothy Drabert in East Crawford avenue.

An interesting meeting of the Woman's Club was held Saturday afternoon at the home of Mrs. W. R. Clasper in East Green street. Refreshments were served.

The Outlook Club is meeting this afternoon at the home of Mrs. W. P. Clark in Lincoln avenue.

PERSONAL.

Soisson Theatre today—Anna Nilsson in "Infidelity," 5 reels. "Mary From America," 3 reels. Tomorrow "The Royal Pauper," 5 reels, and "Pearl of the Army" Nofl 12.—Adv.

Mrs. Tilden Ream of Wilkinsburg, was the guest of Mr. and Mrs. Leslie Brown of Perryopolis Sunday.

War prices prevail everywhere, but mine are the same as usual. Dave Cohen, Tailor.—Adv.-tf

Mrs. A. N. Cartwright of Pittsburg, is the guest of her parents, Mr. and Mrs. J. S. Bryner of Sycamore street. the West Penn Railways company, accompanied her here Saturday and remained over Sunday

Don't miss your opportunity to buy men's and women's shoes at Downs' shoe store this week for almost one-half the price they will be in the spring. They are celaning up their winter shoes and getting ready for spring and summer.—Adv.—12-3t.

For the best and cheapest repairs on that roof, conductor or spouting, see F. T. Evans.—Adv.-tf.

Mr. and Mrs. W. C. Dunham and daughter, Miss Grayce, are home from a trip to St. Petersburg, Jacksonville Fla., and other points of interest in Florida and Havana, Cuba.

Mr. and Mrs. W. F. Schenck saw Nazimova in "Ception Shoals," at the Alvin theatre, Pittsburg, Saturday night.

Miss Pearl Keck witnessed "Ben Hur" at the Nixon Theatre, Pittsburg, Saturday night.

"Not the largest store in town, but growing the fastest." Why? Service, style, satisfaction. Brownell Shoe Company.—Adv.—tf.

Lawrence Munk of Homestead, Mr. and Mrs. M. A. Renner and two children of Scottdale, were guests of Alderman and Mrs. Fred Munk yesterday.

P. J. O'Connor is ill at his home in East Crawford avenue.

Mrs. A. W. Young of Rockwood, visited her mother, Mrs. Margaret Helzel, yesterday.

Paul Miller, a Carnegie Tech student, spent Sunday with his parents, Mr. and Mrs. T. E. Miller, of Race street.

Miss Anne Elizabeth DeMuth of North Pittsburg, was a guest over Sunday at the home of Mr. and Mrs John I. Davis at Confluence.

Mrs. H. C. Jones and daughter, Miss Helen of Ohiopyle, were shopping in town today.

John T Griffin of Steubenville, O., visited his mother, Mrs Mary Griffin of Cedar avenue on Saturday.

Mrs. Charles F. Hood left yesterday for Philadelphia where she will join Mr. Hood, who arrived in that city a few days ago. After a few days in Philadelphia, Mr. and Mrs. Hood will go to Atlantic City.

Ernest Murrie, who is connected with the West Penn Railways Company in Pittsburg, visited his parents, Mr. and Mrs. J. W Murrie of Vine street over Sunday

Mrs. Calvin Jaynes of Gates is the guest of Mrs. George Jaynes of Greenwood.

Miss Eula Miller visited relatives at Indian Creek over Sunday.

S. J Tipton, traveling passenger agent for the Baltimore & Ohio railroad, with headquarters in Washington, D. C., was in town yesterday.

M Grenaldo will return to Pittsburg this evening after a visit with relatives and friends here.

REV. NELSON TO PRESIDE

Local Pastor Will Have Charge at One Session of Convention.

Rev. Wilbur Nelson, pastor of the First Baptist Church, will preside at the convention conference of Baptist churches to be held tomorrow in the Great Bethel Baptist Church in Uniontown. Delegates from virtually all the Baptist churches in this part of the state are expected to attend

The morning session will convene at 11 o'clock with a prayer service led by Dr. Leroy Stephens, of Lewisburg, secretary of the convention Board of education. The evening meeting will begin at 7:30 o'clock. The speakers are W. Q. Roselle, pastor of a large church in Philadelphia; Dr. C. A. Soars, secretary of the state mission board, Philadelphia; and Rev. H. D. Allen of Scottdale, moderator of the Monongahela Baptist Association

DULL, THROBBING OR VIOLENT HEADACHE

You take a Dr. James' Headache Powder and in just a few moments your head clears and all neuralgia and pain fades away. It's the quickest and surest relief for headache, whether dull, throbbing, splitting or nerve-racking. Send someone to the drug store and get a dime package now. Quit suffering—it's so needless. Be sure you get Dr. James' Headache Powders—then there will be no disappointment.—Adv.

Son at Carls Home.

A nine and one half pound son, the first child in the family, was born this morning at the Good Shepherd Hospital in Syracuse, N. Y to Mr. and Mrs. Ivan B Carls of Syracuse and well known in Connellsville A telegram received this morning by Mr. and Mrs. Charles Welhe of Johnston avenue announced the arrival of their new grandson, and also stated that mother and child are getting along nicely. Mrs. Carls was formerly Miss Olive Welhe

Big Contract.

The newly organized shaft construction company of James, Lillinger & Strawn, located in the First National Bank Building, Uniontown, have closed a contract with W. J Rainey for concreting their large hoisting shafts at Royal works The approximate amount of the contract is between $40,000 and $50,000

F. W. Wright Back.

F. W. Wright arrived home yesterday morning from a several weeks' stay at points of interest in Florida. He enjoyed the trip immensely and is feeling fine. His brother, J. E. Wright of Uniontown, accompanied him on the trip.

School Board Meets.

The Dunbar township school board met in regular session Saturday afternoon at the Arlington Hotel. Five members and R. K. Smith, supervising principal of the township schools, attended

MARIN SAIS COMING

Kalem Star to Hold a Reception at the Arcade Theatre Tomorrow.

The first motion picture star to appear in Connellsville in person is Miss Marin Sais, of the Kalem company, who will hold a reception at the Arcade Theatre in connection with the presentation of her latest picture, "The American Girl." Miss Sais is well known to local movie fans, having been shown here in Kalem films and being extensively pictured and interviewed in the motion picture magazines. She is said to be very pretty and charming.

Miss Sais is making a trip from Los Angeles to New York, appearing in person at some theatres. "The American Girl," her newest release, is a series picture.

The Arcade is assured of big business for it will be a novelty to see a film star on the screen and in person at the same performance.

STORK LEADS.

Twelve More Births Than Deaths in This District Last Month.

The stork lead the grim reaper in the district last month by 12, according to the record compiled by Miss Clara Baker, deputy registrar of vital statistics, and given out this morning. A total of 36 births were reported, as against 24 deaths

In Connellsville there were 27 births and 18 deaths; in Connellsville township, five births and four deaths; and in Bullskin township, four births and two deaths

ADVANCE SALE GOOD.

Sousa Likely to Be Greeted by Big Crowd at Concert Wednesday.

The advance sale for Sousa's band concert at the armory on Wednesday afternoon opened Saturday at the Arcade Theatre and the demand for seats is brisk. Indications are that the famous organization will be greeted by a large house.

The concert begins at 2 o'clock On the program are selections from "Hip, Hip Horray" the Hippodrome show, and several of the famous Sousa marches.

Committed to Jail.

Val Grasty was committed to jail this morning, after a hearing before Alderman Fred Munk on a charge of stealing a suit of clothes from DeWayn Still, who boarded at his house on the Swaugertown road. It is said that Grasty pawned the purloined suit at a second hand store here.

Hears From Relatives.

Funeral Director J. E. Sims is in receipt of a telegram from Mrs. Comer, a sister of John Gannon, whose body has been at Funeral Director Sims' parlors for about a week. In the telegram Mrs. Comer requested Mr. Sims to wire at once if Gannon was married and if he left any money

McBride in Again.

Charles McBride, irrepressible violinist, served 24 hours in the lockup, after a hearing yesterday morning on a charge of drunkenness Charles had been in police court only the morning before.

Home From the East.

Mr. and Mrs. R. M. Cuthbertson, Jr., are home from New York, where they bought spring and summer goods for the E. Dunn store

Licensed to Wed.

Earl Clarence Hixon and Bertha May Sothman, both of Smithton, were granted a license to wed in Cumberland Saturday.

Stork Leaves Girl.

A daughter was born yesterday to Mr. and Mrs George Swallop of the West Side.

AN AGED COUPLE

Tell How They Regained Strength and Vigor.

Steubenville, Ohio—"My husband is 79 years old and I am 78 years of age and we owe our good health to Vinol, the greatest strength creator and medicine there is When either one of us get into a weakened, run-down condition, Vinol has never failed to build us up and restore strength. We have often said we would not be living now were it not for Vinol."—Mary A. Lee.

The reason Vinol is so efficient in building up strength for weakened, feeble old people is because it contains beef and cod liver peptones, iron and manganese peptones and glycerophosphates, the most successful tonics known.

We wish every person in Connellsville who is suffering from a weakened, run-down, devitalized condition would try Vinol on our guarantee to return their money if it fails to benefit

Laughrey Drug Co., Connellsville. Vinol is sold in the West Side by Fred H. Hatmening. Also at the leading drug stores in all Pennsylvania towns.—Adv.

Sanol Salve
REMOVES SKIN AFFECTIONS
One package proves it. Sold and guaranteed by above Vinol druggist.

We Want You
to keep in mind the fact that in addition to printing this newspaper we do job work of any kind. When in need of anything in this line be sure
To See Us

MON., TUES., WED.,
Continuing the Sale of
Newest Trim'd H-A-T-S
$5.00, $6.00 and $7.00 Val. at
$3.79
Three more days in which to take advantage of this sale of STUNNINGLY TRIMMED HATS at a popular price. They are truly a revelation in value-giving.
SEE WINDOW DISPLAY
KOBACKER'S "THE BIG STORE"

The Grim Reaper

MRS. MARY J. COOK

Mrs Mary Jane Cook, 81 years old, widow of J L Cook, and mother of Mrs. W. R. Kenney of Connellsville, died Saturday afternoon at her home at New Alexandria, Pa. Funeral tomorrow afternoon at 2 o'clock from the family residence. Interment in New Alexandria cemetery. In addition to Mrs. Kenney, Mrs. Cook is survived by the following children: James G., H H. and P. Foster Cook, all of New Alexandria; Mrs. James C Shields of Irwin, and Miss Ada B. Cook at home.

MABEL MILLER.

Mabel Miller, the six months old daughter of John W. and Anna Miller, died yesterday at the family residence on the Vanderbilt road Funeral services were held this afternoon with Rev J. H. Lambertson, pastor of the Methodist Protestant Church, officiating Interment in Chestnut Hill cemetery.

MRS. MARGARET FINDLAY.

Mrs. Margaret Findlay, 60 years old, died Saturday morning at her home in Uniontown following a seven weeks' illness Funeral services will be held tomorrow morning at 9 o'clock. Interment in Connellsville. Deceased was the widow of Robert Findlay of Lower Tyrone township. She is survived by the following children: Misses Jennie, Ellen, Margaret and Martha Findlay, at home; Mrs. Mary S. Durstein, of Uniontown, Robert A Findlay of Scottdale, John Findlay, of McKeesport; Edward Findlay, of Adelaide, and William Findlay of Tucson, Arizona.

MRS. MARY A BLANEY.

Mrs Mary Ann Blaney, 89 years old, widow of William Blaney died Friday night at the home of her nephew, Frank Strickler, at Leisenring No 2. Funeral services were held this afternoon with interment in Bethel cemetery. Mrs. Blaney resided at Vanderbilt prior to taking up her residence at Leisenring No. 2, and was well known in that vicinity. She is survived by one daughter, Mrs Erastus Blair of Perryopolis.

EDWARD KITTREDGE

Erysipelas caused from a wound in the back of the head resulted in the death of Edward J. Kittredge, 35 years old, mine foreman at Footedale for the past year, Saturday afternoon. His father, Patrick Kittredge, is critically ill in the Worcester City Hospital with the same disease caused by an identical injury. Edward Kittredge was struck with a piece of slate while at work in the Dunlap mines, while the father weakened from a previous illness fell backward against the wall. Little attention was paid to either wound and within a short period erysipelas developed.

MRS. L. C. McCLAIN.

Mrs L. C. McClain of Morgantown, W. Va., 17 years old, died this morning at Dr. G B. Roberts' private hospital at Vanderbilt following an operation. Mrs McClain, who is a sister-in-law of Dr Roberts, was admitted to the hospital five weeks ago In addition to her husband she is survived by two children, Wayne McClain of Waco, Texas, Thelma McClain, at home, four sisters, Mrs G. B. Roberts, of Vanderbilt, Mrs W T. Kent, of Point Marion, Mrs Margaret Johns, of Morgantown, Mrs Libbie Ely, of Carnegie, and one brother, Frank Shriver, of Waynesburg

ADOLPHUS STUBBLEFIELD.

Adolphus Stubblefield died Saturday afternoon at his home at Oliphant following a lingering illness.

PANSY K BODKIN

Pansy May Bodkin, daughter of Mr and Mrs Stoneroad Bodkin of Republic, died yesterday. The body arrived at Dunbar this afternoon and was removed by Funeral Director J R Foltz to Mount Auburn cemetery for interment

It Will Pay You
To read our advertising columns.

Spring's Newest and Smartest
Suits & Dresses
Featured Here at Popular Prices
Any woman who is ready for her new Spring Suit, Coat or Dress and who wants it to be of right fashion and quality at a very moderate price, has many a delightful surprise in store for her here.
THE FAMOUS
Sincerity Suits $18.75
Give Connellsville Women an Opportunity to Buy Newest Model Suits at a Popular Price.
"Sincerity" Suits are the Manufacturer's pride. They represent the best thought, the best materials, the best work in their production.

THE MATERIALS	THE COLORS
Soft Velours, Poiret Twills, French Serges, Gunniburls, Burellas, Gabardines, and Poplins.	Include Beautiful light Greens, Beige, Gold, French Gray, Mustard, and Navy.

STUNNING
Spring Dresses
A special purchase enables us to offer these $18.75 and $20.00 newest style Dresses; at $15
The very charm of these beautiful Dresses will delight everyone who sees them. Just the sort of Dresses that are indispensable of early Spring. There are youthful girlish Frocks, and Dresses for older, more mature women.
KOBACKER'S "THE BIG STORE"

This Boy Isn't "Dosed" For Croup or Colds

His Mother Says—"When the Children are Croupy I Just Apply a Good Application of Vick's VapoRub Salve at Bedtime, and go to Sleep, Sure that the Little Ones Will Be All Right."

Mrs. M. Z. Smith, 320 Wood Sreet, Johnstown, Pa., is one of the many mothers who have found the Southern remedy—Vick's VapoRub Salve, much better than internal medicines. Mrs Smith writes—"I find your VapoRub the finest remedy for croup and colds that I have ever used, and now we would not be without it, as we have two children and they are both subject to croup. I use VapoRub as a 'stitch in time'—put on an application at night—then go to bed and rest assured that the little ones are all right for the night."

In the South Vick's VapoRub is universally used as the "Bodyguard" in the home against all forms of cold troubles, from head or chest colds, sore throat, bronchitis, down to deep chest colds or incipient pneumonia. It is applied externally—is therefore perfectly harmless—and relieves by inhalation as a vapor and by absorption through the skin. Three sizes, 25c, 50c, or $1.00. At all druggists.

"Keep a little Body-Guard in YOUR home"
VICK'S VAPORUB SALVE

ARMORY
Wednesday Afternoon
MARCH 14
AT 2 O'CLOCK.

SOUSA AND HIS BAND
Personally Conducted By MR. SOUSA.
Seat Sale Starts Saturday at 10 O'clock at Arcade Theatre Box Office.
PRICES - - 25 Cents to $1.50

At the Theatres.

THE PARAMOUNT.

"BRIDGES BURNED."—A five part Metro drama in which Mme. Petrova, the celebrated actress, appears, and the Metro serial, "The Great Secret," starring Francis X. Bushman and Beverly Bayne, are wonderfully interesting attractions today. The activities of the late Inez Milholland Boissevain in behalf of the working people are suggested in the role Madame Petrova plays in "Bridges Burned." The spirit of reform achievement of Mrs Boissevain was the same that actuates Mary O'Brien (Mme. Petrova) in her work in behalf of the factory girls with whom fate throws her in contact. During the preparations for the taking of the picture Madame Petrova spent much time in the manufacturing centers of the east studying the conditions and surroundings of the employed young women. She made friends of several of the workers and from them, at first hand, learned the problems which they are now battling. After Mary O'Brien's rise to power because of her activities in favor of the workingwoman, she is again taken into hand by fate, and the result pleases and surprises and seems fitting as a reward for her efforts. The character of the man to whom she has given her love and trust makes for a wholesome solution of a problem that is often unpleasant because of the lack of artistic handling. Madame Petrova is ably assisted by Mahlon Hamilton. Tomorrow Marie Doro will appear in "Lost and Won," a five part Paramount attraction.

SOISSON THEATRE.

"INFIDELITY."—Anna Nilsson is featured today in the five reel drama, "Infidelity." It is the story of the jealousy of two, when, one of whom insists on pursuing the woman who marries the other, culminating in the suicide of the disappointed one, with the conviction of the other man, the husband, as a murderer, with a 25 year sentence. Then we have a lapse of 20 years during which time Elaine, the child of this unhappy marriage has grown to beautiful womanhood. Irrespective of looking very pretty in the numberless gowns which she wears, Miss Nilsson portrays with marked ability the girl who reunites her father and mother after a long separation. "Mary From America," a three reel Gold Seal drama featuring Ruth Clifford. "A Day in the Life of a Dog," a Powers drama. Tomorrow Francine Larrimore is featured in "The Royal Pauper," a five reel drama. Also "Pearl of the Army" No. 12. Something new in photoplays is promised when Edison's new production, "The Royal Pauper," will hold the screen. It is described as a whimsically quaint and happily optimistic little story, very different from the blood-curdling melodramas and depressing problem plays with which picture goers have lately become surfeited. "The Royal Pauper" carries a particularly strong appeal to the younger generation. It possesses a fairy story element that cannot fail to delight the youngsters, while telling an interesting dramatic story which will enthrall the older lovers of the picture drama

ORPHEUM THEATRE.

"THE CRIMSON STAIN MYSTERY" Maurice Costello and Ethel Grandin are featured in the second episode of the thrilling serial, "The Crimson Stain Mystery." Do not miss this thrilling serial. Hobart Henley and Gertrude Selby are featured in the five reel Red Feather drama, "The Child of Mystery." This is a very interesting human interest drama. Tomorrow "King Lear," a Pathe Gold Rooster drama from Shakespeare's wonderful drama, will be the attraction. Frederick Warde who appears in the title role has played Lear so many times that his name must of necessity be well known throughout the country. He gives the performance full of sympathy and is quite successful in making the spectator feel the meaning of the lines "How sharper than a serpent's tooth it is to have a thankless child." Kindred speeches of a like nature reach the spectator nicely. "Up the Flue, a two reel Vogue comedy, will also be shown. Wednesday Gladys Coburn will be featured in the William Fox drama, "The Primitive Call"

THE ARCADE.

At the Arcade today is Lizette Thorne in a Mustang wild west three reel feature, "El Diable." Miss Thorne is a favorite with those who like western pictures as she is a wonderful rider. The famous Fairbanks Twins in a beautiful heart interest story, "The Heart of a Doll" Ben Turpin and Rube Miller will be in a comedy that is the talk of the film exchanges, "Poultry a La Mode." It features the famous magic swimming pool and the 25 most beautiful girls in motion pictures.

Tuesday will see the first release show offered by the General Film company and promises to be the best program ever seen in town. It is headed by Miss Marian Sais, the Kalem star, in "The American Girl," "The Black Rider of Tasajara" being the first adventure. Miss Sais in person will be at the Arcade and personally greet each lady. This is the first time Connellsville has been visited by a movie star. Bryant Washburn will be in a Black Cat Essanay feature, "A Four-Cent Courtship." It was released February 26 and Mr. Washburn is said to be excellent in this photoplay W. S. Sloane will be in a Vim comedy, "Happy Nat's Dilemma," and Mr and Mrs Sidney Drew in a Vitagraph comedy "The Professional Star." The presenting of a picture program of such a high grade character is evidence that the General Film company will give to the Arcade the best pictures that they are releasing On Wednesday Helen Holmes will be the fourth episode of "A Lass of the Lumberlands." With the latter star, and the new General Film service which includes Helen Gibson, the Arcade will be the only theatre in Connellsville presenting pictures which require no sub-titles and are vividly realistic They will be pictures of adventure, deed of daring, wild west and pioneer days. Good wholesome stories with a love interest but not of the "lovey dovey" sort They are pictures based upon incidents in real life, made by working men and women in the pursuit of their daily vocations. The beginning of this new service is a fitting followup of "The Battlecry of Peace," which was one of the best pictures ever seen at a local house

SOUSA AT ARMORY.

SOUSA, THE "MARCH KING."—Sousa, and the wonderful band of which the individual artists have become so used to each other that the ensemble approaches as near perfection as the oldest inhabitant has known, will be brought to the Armory on Wednesday afternoon, bringing with him a number of leading vocalists to give a performance of the Sousa type so greatly missed in the last two seasons because of the Sousa affiliation with the New York Hippodrome production, "Hip, Hip Hooray." Charles Dillingham, the directing power of the Hippodrome spectacles has arranged for a brief tour of a single week of the Sousa organization, and because of the plans made far in advance it is not probable that it can be repeated for several years to come as next season Mr Sousa and his band will be located at the New York Hippodrome. The program to be given here will be typically Sousa-esque in presenting certain number of brilliant musicianly values that could easily take place in Grand Opera presentations, and changing in the next number of one of the most modern and joyous melodies, but the "requests" that flood a theatre before the coming of Sousa always make it sure that some of the marches now played over all the civilized world bearing the Sousa trade mark will not be omitted And then, also, the Sousa organization is to be heard in a number of the famous New York Hippodrome melodies To the former marches of fame, such as "The Washington Post," "Stars and Stripes Forever," and others, have been added many new compositions that force the feet to keep time whether they will or not, among them the "New York Hippodrome March," the "Boy Scouts of America," and others Seat sale at Arcade Theatre Prices 25c to $1.50.

Ohiopyle.

OHIOPYLE, March 12.—Miss Helen Robinson of Ursina was a Connellsville visitor

Miss Maude Rolfe spent Saturday and Sunday the guest of friends in Connellsville

Mrs. Ernest Hershberger and son have returned to their home in Connellsville after a short visit here

Mrs W. H. Rafferty returned to her home here Saturday evening after a several days' visit with relatives at Mount Pleasant

Mrs. Eliza Linderman returned to her home in Uniontown Saturday after visiting relatives here for some time

Mr. and Mrs. Charles Collins and daughter, of Connellsville spent Saturday and Sunday with relatives on Commercial street

Harry Marietta of Connellsville spent Saturday and Sunday here the guest of relatives.

Mr. and Mrs Liston Joseph of Bear Run spent Saturday evening and Sunday calling on Confluence friends.

Misses Verne and Helen Shaw of Connellsville spent Saturday and Sunday here with friends

Sherman Nicholson has started a garage near his home for his new Studebaker car.

T. F. McMullin of Smithfield spent Saturday at his home here.

Classified ads one cent a word.

READY FOR GAME

Overholt Girls to Meet South Connellsville For Championship.

All preparations are complete for the championship game to be played Thursday evening at the Ellsworth auditorium, Scottdale, between the girls' teams of South Connellsville and Broad Ford The two quintets are getting into the best of shape for the game, and South Connellsville, already good on the guarding game, is building up an offensive and training the forwards in the science of shooting. The winning team will claim the championship of Fayette county for girls' teams

Milton Bishop, former State College star, is coaching the South Connellsville team. The girls of this five have the advantage in weight. This counts a lot in the small Maccabbe gym but just how the teams will stand on the larger regulation floor at Scottdale cannot be decided until the game is played.

The game is arousing much interest in this city and many rooters will accompany the teams. There has been talk of a special car but unless a sufficient number of tickets are sold before the night of the game it is not likely it will be run. A large Scottdale crowd will attend the game, as girl teams are a rarity in the mill town and this will be one chance to see some fast players in action.

The preliminary game will be played between the Lady Maccabees and the Ionian girls The preliminary game will be called at 7.45 o'clock in order that persons arriving on the 7.30 car can get to the hall before the whistle blows. This game will be refereed by Cliff Crowley, as Ed Wall, official referee of the city league here, is coaching the Overholt girls.

ELKS PLAY TOMORROW.

Will Play First Game With Connellsville Garage Team.

The Connellsville Garage and the Elks team will play at the Maccabee Hall tomorrow evening The game should be a good one, the garage having played only one game, in which they were defeated, and the Elks making their first appearance this season.

The preliminary game will be played between the Ionians and the Lady Maccabees.

A Nipple For the Baby.

A Pittsfield (Mass) wife, unable to find a "regular bottle," put her husband's coffee in the baby's nursing bottle He told the boys in the shop about it and they purchased a "nipple" for him.

Getting Along Fine With No Desire to Drink

Cheerful Message From a Man Made Liquor-Proof in Three Days at the Neal Institute.

"I am still getting along without any desire for drink, and the good part of it is, the longer I am away from it, the more I detest it. The smell is disgusting to me."

So writes a graduate of the Neal Institute who, in three days of the Neal Treatment, was changed from a hard drinker, into a man who despises everything alcoholic.

The Neal Treatment there administered is a physician's harmless vegetable remedy, which is taken internally with no dangerous hypodermic injections. The results are tonic in effect and in three days all desire for liquor is changed to dislike for everything alcoholic.

There is no publicity. Names are never revealed. Your own investigation is not only invited, but urged. Call in person or address for booklet, The Neal Institute, 373 Winebiddle ave., Pittsburg, Pa. Open day and night. Other Neal Institutes located at Cincinnati, Columbus, Detroit, and Cleveland.—Adv.

PRINTING Of All Kinds
not the cheap kind
but the
good kind done here.

HYOMEI
(PRONOUNCED HIGH-O-ME)
ENDS CATARRH, ASTHMA, Bronchitis, Croup, Coughs and Colds, or money back. Sold and guaranteed by
A. A. CLARKE.

BALTIMORE & OHIO
RAILROAD
SPRING TOURS TO
WASHINGTON
AND
BALTIMORE
MARCH 31 AND JUNE 7
$8.00
ROUND TRIP FROM CONNELLSVILLE
Tickets valid for all regular trains and good returning 10 days, including date of sale.
PERSONALLY CONDUCTED ALL EXPENSE FEATURE
TICKETS, including 5 days' board in Washington, side trips, etc., may be secured upon payment of $20.50 additional.
Secure booklet and full information from ticket agent.

COMING THIS WEEK
Hall's Sore Throat Remedy
Sold by Connellsville, Scottdale, Mt. Pleasant, Everson Dawson, Dunbar, Vanderbilt and Perryopolis Druggists.
25 and 50 Cent Sizes.
Hall Drug Co.
MIFFLINBURG, PA.

A new kind
of cigarette enjoyment

Up to now, smokers have been content if a cigarette *tasted* all right.

But this Chesterfield Cigarette, *besides* pleasing the taste, does a *new* and important thing for smokers—

Chesterfields just "touch the spot," they *let you know you are smoking*—they *"SATISFY"!*

And yet, they're *mild!*

The *blend* does it—it's the *new* proportioning of high-quality tobaccos. Such costly Imported and Domestic tobaccos have never yet been blended in any cigarette at anywhere near the price. And the blend can't be copied.

It takes the cigarette itself to prove all this. So try Chesterfields. *Today.*

Liggett & Myers Tobacco Co.

20 for 10¢

Attractive tins of 100 Chesterfields sent, prepaid, on receipt of 50 cents, if your dealer cannot supply you. Address: Liggett & Myers Tobacco Co., 212 Fifth Ave., New York City.

Chesterfield
CIGARETTES
of IMPORTED and DOMESTIC tobaccos—Blended

They "Satisfy"!—and yet they're Mild

DO YOU NEED JOB PRINTING?
We do all kinds of Job Printing at our office from the visiting card to the finest commercial work. Try our printing.
THE COURIER COMPANY, 127½ W. Main St., Connellsville, Pa.

PETEY DINK—Lots of Them Look Like Millionaires' Sons. By C. A. Voight.

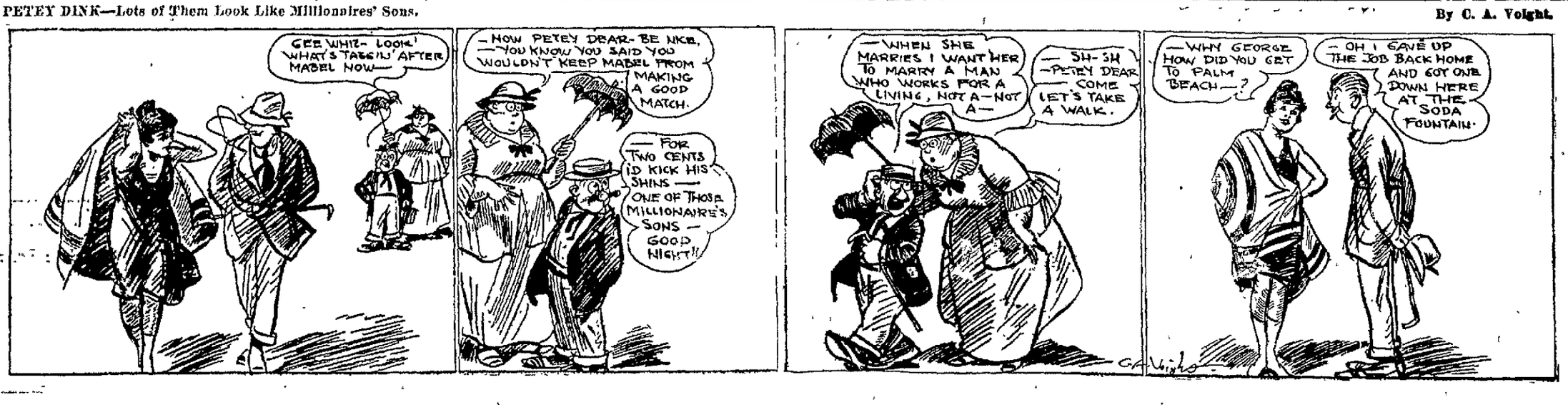

HEART of the SUNSET

By REX BEACH

Author of "The Spoilers," "The Iron Trail," "The Silver Horde," Etc.

Copyright by Harper & Brothers

CHAPTER XXIV.

A Grateful Peon.

With a singing heart Alaire rode through the night at her husband's side. The strain of the last few hours had been so intense, the relief at her deliverance so keen, that now she felt curiously weak, and she kept close to Dave, comforted by his nearness and secure in the knowledge of his strength.

Although he was unusually taciturn and rode with his chin upon his breast, she attributed his silence to fatigue. Now and then, therefore, she spurred to his side and spoke softly, caressingly. At such times he reached for her hand and clung to it.

Dave was indeed weary; he was, in fact, in a sort of stupor, and not infrequently he dozed for a moment or two in his saddle. Some two hours out from La Feria the riders halted at a point where the road dipped into a rocky stream-bed; then, as the horses drank, Dolores voiced a thought that had troubled all of them.

"If that bandit really means to spare us, why did he send us away in the night, like this?" she asked. "I shall be surprised if we are not assassinated before morning."

"He must have meant it." Alaire spoke with a conviction she did not entirely feel. "Father O'Malley aroused the finer side of his nature."

"Perhaps," agreed the priest. "Somewhere in him there is a fear of God."

But Dave was skeptical. "More likely a fear of the gringo government," said he. "Longorio is a fourflusher. When he realized he was licked he tried to save his face by a grandstand play. He didn't want to let us go."

"Then what is to prevent him from—well, from having us followed?" Alaire inquired.

"Nothing," Dave told her.

As they climbed the bank and rode onward into the night she said: "No matter what happens, dear, I shall be happy, for at last one of my dreams has come true." He reached out and patted her. "You've no idea what a coward I was until you came. But the moment I saw you all my fears vanished. I was like a lost child who suddenly sees its father: in your arms I felt perfectly safe, for the first time in all my life, I think. I—I couldn't bear to go on without you, after this."

Dave found nothing to say; they rode along side by side for a time in a great contentment that required no speech. Then Alaire asked:

"Dear, have you considered how we—are going to explain our marriage?"

"Won't the circumstances explain it?"

"Perhaps. And yet— It seems ages since I learned—what happened to Ed but in reality it's only a few hours. Won't people talk?"

Dave caught at the suggestion. "I see. Then let's keep it secret for the present."

With a little reckless laugh she confessed, "I—I'm afraid I'll find it difficult to be conventional."

"My wife!" he cried in sharp agony. Leaning far out, he encircled her with his arm; then, half lifting her from her saddle, he crushed his lips to hers. It was his first display of emotion since Father O'Malley had united them.

There were few villages along the road they followed, and because of the lateness of the hour all were dark, hence the party passed through without exciting attention except from an occasional wakeful dog. But as morning came and the east began to glow Dave told the priest:

"We've got to hide out during the day or we'll get into trouble. Besides, these women must be getting hungry."

"I fear there is something feminine about me," confessed the little man. "I'm famished, too."

At the next rancho they came to they applied for shelter, but were denied; in fact, the owner cursed them so roundly for being Americans that they were glad to ride onward. A mile or two farther along they met a cart the driver of which refused to answer their greetings. As they passed out of his sight they saw that he had halted his lean oxen and was staring after them curiously. Later, when the sun was well up and the world had fully awakened, they descried a mounted man, evidently a cowboy, riding through the chaparral. He saw them, too, and came toward the road, but after a brief scrutiny he whirled his horse and galloped off through the cactus, shouting something over his shoulder.

"This won't do," O'Malley declared, uneasily. "I don't li[illegible] the actions of these people. Let me appeal to the next person we meet. I can't believe they all hate us."

Soon they came to a rise in the road, and from the crest of this elevation beheld ahead of them a small village of white houses shining from the shelter of a grove. The rancheria was perhaps two miles away, and galloping toward it was the vaquero who had challenged them.

"That's the Rio Negro crossing," Dave announced. Then spying a little house squatting a short distance back from the road, he said: "We'd better try yonder. If they turn us down we'll have to take to the brush."

O'Malley agreed. "Yes, and we have no time to lose. That horseman is going to rouse the town. I'm afraid we're—in for it."

Dave nodded silently.

Leaving the beaten path, the refugees threaded their way through cactus and sage to a gate, entering which they approached the straw-thatched jacal they had seen. A naked boy baby watched them draw near, then scuttled for shelter, piping an alarm. A man appeared from somewhere, at sight of whom the priest rode forward with a pleasant greeting. But the fellow was unfriendly. His wife, too, emerged from the dwelling and joined her husband in warning Father O'Malley away.

"Let me try," Alaire begged, and spurred her horse up to the group. She smiled down at the country people, saying: "We have traveled a long way, and we're tired and hungry. Won't you give us something to eat? We'll pay you well for your trouble."

The man demurred sullenly, and began a refusal; but his wife, after a wondering scrutiny, interrupted him with a cry. Rushing forward, she took the edge of Alaire's skirt in her hands and kissed it.

"God be praised! A miracle!" she exclaimed. "Juan, don't you see? It is the beautiful senora for whom we pray every night of our lives. On your knees, shameless one! It is she who delivered you from the prison."

Juan stared unbelievingly, then his face changed; his teeth flashed in a smile, and, sweeping his hat from his head, he, too, approached Alaire.

"It is! Senora, I am Juan Garcia, whom you saved, and this is Inez," he declared. "Heaven bless you and forgive me."

"Now I know you," Alaire laughed, and slipped down from her saddle. "This is a happy meeting. So! You live here, and that was little Juan who ran away as if we were going to eat him. Well, we are hungry, but not hungry enough to devour Juanito."

Turning to her companions, she explained the circumstances of her first meeting with these good people, and as she talked the Garcias broke in joyfully, adding their own account of her goodness.

"We've fallen among friends," Alaire told Dave and Father O'Malley. "They will let us rest here, I am sure."

Husband and wife agreed in one voice. In fact, they were overjoyed at an opportunity of serving her; and little Juan, his suspicions partially allayed, issued from hiding and waddled forward to take part in the welcome.

Shamefacedly the elder Garcia explained his inhospitable reception of the travelers. "We hear the gringos are coming to kill us and take our farms. Everybody is badly frightened. We are driving our herds away and hiding what we can. Yesterday at the big Obispo ranch our people shot two Americans and burned some of their houses. They intend to kill all the Americans they find, so you'd better be careful. Just now a fellow rode up shouting that you were coming, but of course I didn't know—"

"Yes, of course. We're trying to reach the border," Father O'Malley told him. "Will you hide us here until we can go on?"

Juan curtsied respectfully to the priest. "My house is yours, father."

"Can you take care of our horses, too, and—give us a place to sleep?" Dave asked. His eyes were heavy; he had been almost constantly in the saddle since leaving Jonesville, and now could hardly keep himself awake.

"Trust me," the Mexican assured them, confidently. "If somebody comes I'll send them away. Oh, I can lie with the best of them."

The Garcias were not ordinary people, and they lived in rather good circumstances for country folk. There were three rooms to their little house, all of which were reasonably clean. The food that Inez set before her guests, too, was excellent if scanty.

Juanito, taking cue from his parents, flung himself whole-heartedly into the task of entertainment, and since Alaire met his advances half-way he began, before long, to look upon her with particular favor. Once they had thoroughly made friends, he showered her with the most flattering attentions. His shyness, it seemed, was but a pretense—at heart he was a bold and enterprising fellow—and so, as a mark of his admiration, he presented her with all his personal treasures. First he fetched and laid in her lap a cigar-box wagon with wooden wheels—evidently the handiwork of his father. Then he gave her, one by one, a highly prized blue bottle, a rusty Mexican spur, and the ruins of what had been a splendid clasp-knife. There were no blades in the knife, but he showed her how to peep through a tiny hole in the handle, where was concealed the picture of a dashing Spanish bull-fighter. The appreciation which these gifts evoked intoxicated the little man and roused him to a very madness of generosity. He pattered away and returned shortly, staggering and grunting under the weight of another and a still greater offering. It was a dog—a patient, hungry dog with very little hair. The animal was alive with fleas—it scratched absent-mindedly with one hind paw, even while Juanito strangled it against his naked breast—but it was the apple of its owner's eye, and when Inez unfeelingly banished it from the house Juanito began to squall lustily. Nor could he be conciliated until Alaire took him upon her knee and told him about another boy, of precisely his own age and size, who planted a magic bean in his mother's dooryard, which grew up and up until it reached clear to the sky, where a giant lived. Juanito Garcia had never heard the like. He was spellbound with delight; he held his breath in ecstasy; only his toes moved, and they wriggled like ten fat, brown tadpoles.

In the midst of this recital Garcia senior appeared in the door with a warning.

"Conceal yourselves," he said, quickly. "Some of our neighbors are coming this way." Inez led her guests into the bedchamber, a bare room with a dirt floor, from the window of which they watched Juan go to meet a group of horsemen. Inez went out, too, and joined in the parley. Then, after a time, the riders galloped away.

When Alaire, having watched the party out of sight turned from the window she found that Dave had collapsed upon a chair and was sleeping, his limbs relaxed, his body sagging.

"Poor fellow, he's done up," Father O'Malley exclaimed.

"Yes; he hasn't slept for days," she whispered. "Help me." With the assistance of Dolores they succeeded in lifting Dave to the bed, but he half roused himself. "Lie down, dear," Alaire told him. "Close your eyes for a few minutes. We're safe now."

"Somebody has to keep watch" he muttered, thickly, and tried to fight off his fatigue. But he was like a drunken man.

"I'm not sleepy; I'll stand guard," the priest volunteered, and, disregarding further protest, he helped Alaire remove Dave's coat.

Seeing that the bed was nothing more than a board platform covered

"Rest Now, While You Have a Chance," She Begged.

with straw matting, Alaire folded the garment for a pillow; as she did so a handful of soiled, frayed letters spilled out upon the floor.

"Rest now, while you have a chance," she begged of her husband. "Just for a little while."

"All right," he agreed. "Call me in—an hour. Couldn't sleep—wasn't time." He shook off his weariness and smiled at his wife, while his eyes filmed with some emotion. "There is something I ought to tell you, but—I can't now—not now. Too sleepy." His head drooped again; she forced him back; he stretched himself out with a sigh, and was asleep almost instantly.

Alaire motioned the others out of the room, then stood looking down at the man into whose keeping she had given her life. As she looked her face became radiant. Dave was unkempt, unshaven, dirty, but to her he was of a godlike beauty, and the knowledge that he was hers to comfort and guard was strangely thrilling. Her love for Ed, even that first love of her girlhood, had been nothing like this. How could it have been like this? she asked herself. How could she have loved deeply when, at the time, her own nature lacked depth? Experience had broadened her, and suffering had uncovered depths in her being which nothing else had had the power to uncover. Stooping, she kissed Dave softly, then let her cheek rest against his. Her man! Her man! She found herself whispering the words.

For a long time she sat gazing at him tenderly; then she tiptoed out and delighted the naked Garcia baby by taking him in her arms and hugging him. Inez thought the beautiful senora's voice was like the music of birds.

It was growing dark when Dave was awakened by cool hands upon his face and by soft lips upon his. He opened his eyes to find Alaire bending over him.

"You must get up," she smiled. "It is nearly time to go, and Inez is cooking our supper."

He reached up and took her in his arms. She lay upon his breast, thrilling happily with her nearness to him, and they remained so for a while, whispering now and then, trying ineffectually to voice the thoughts that needed no expression.

"Why did you let me sleep so long?" he asked her, reproachfully.

"Oh, I've been napping there in that chair, where I could keep one eye on you. I'm terribly selfish; I can't bear to lose one minute." After a while she said: "I've made a discovery. Father O'Malley snores dreadfully! Juanito never heard anything like it, and it frightened him nearly to death. He says the father must be a very fierce man to growl so loudly. He says, too, that he likes me much better than his mother."

It seemed to Dave that the bliss of this awakening and the sweet intimacy of this one moment more rewarded him for all he had gone through.

"I've been busy, too," she was saying. "I sent Juan to the village to learn the news, and it's not very nice. It's good we stopped here. He says Neuvo Pueblo has been destroyed, and the federal forces are all moving south, away from the border. So our troubles aren't over yet. We must reach the river tonight."

"Yes, by all means."

"Juan is going with us as guide."

"You arranged everything while I snoozed, eh? I'm ashamed of myself."

Alaire nodded, then pretended to frown darkly. "You ought to be," she told him.

"My wife!" He laid his lips against her hair.

They were standing beside the window, speechless, oblivious to all except their great love, when Dolores entered to tell them that supper was ready and that the horses were saddled.

CHAPTER XXV.

The Dawn.

Juan Garcia proved to be a good guide, and he saved the refugees many miles on their road to the Rio Grande. But every farm and every village was a menace, and at first they were forced to make numerous detours. As the night grew older, however, they rode a straighter course, urging their horses to the limit, hoping against hope to reach the border before daylight overtook them. This they might have done had it not been for Father O'Malley and Dolores, who were unused to the saddle and unable to maintain the pace Juan set for them.

About midnight the party stopped on the crest of a flinty ridge to give their horses breath and to estimate their progress. The night was fine and clear; outlined against the sky were the stalks of countless sotol-plants standing slim and bare, like the upright lances of an army at rest; ahead the road meandered across a mesa, covered with grama grass and black, formless blots of shrubbery.

Father O'Malley groaned and shifted his weight. "Juan tells me we'll never reach Romero by morning, at this rate," he said; and Dave was forced to agree. "I think you and he and Alaire had better go on and leave Dolores and me to follow as best we can."

Dolores plaintively seconded this suggestion. "I would rather be burned at the stake than suffer these agonies," she confessed. "My bones are broken. The devil is in this horse." She began to weep softly. "Go, senora. Save yourself! It is my accursed fat stomach that hinders me. Tell Benito that I perished breathing his name, and see to it, when he remarries, that he retains none of my treasures."

Alaire reassured her by saying: "We won't leave you. Be brave and make the best of it."

"Yes, grit your teeth and hold on," Dave echoed. "We'll manage to make it somehow."

But progress was far slower than it should have been, and the elder woman continued to lag behind, voicing her distress in groans and lamentations. The priest, who was made of sterner stuff, did his best to bear his tortures cheerfully.

In spite of their efforts the first rosy herald of dawn discovered them still a long way from the river and just entering a more thickly settled country. Daylight came swiftly, and Juan finally gave them warning.

"We can't go on; the danger is too great," he told them. "If the soldiers are still in Romero, what then?"

"Have you no friends hereabouts who would take us in?" Dave inquired.

The Mexican shook his head.

Dave considered for a moment. "You must hide here," he told his companions, "while I ride on to Romero and see what can be done. I suspect Blanco's troops have left, and in that case everything will be all right."

"Suppose they haven't?" Alaire inquired. All night she had been in the lightest of moods, and had steadily refused to take their perils seriously. Now her smile chased the frown from her husband's face.

"Well, perhaps I'll have breakfast with them," he laughed.

"Silly. I won't let you go," she told him firmly; and, reading the expression in her face, he felt a dizzy wonder. "We'll find a nice secluded spot; then we'll sit down and wait for night to come. We'll pretend we're having a picnic."

Dolores sighed at the suggestion. "That would be heaven, but there can be no sitting down for me."

Garcia, who had been standing in his stirrups scanning the long, flat road ahead, spoke sharply: "Caramba! Here come those very soldiers now! See!"

Far away, but evidently approaching at a smart gait, was a body of mounted men. After one look at them Dave cried:

"Into the brush, quick!" He hurried his companions ahead of him, and when they had gone perhaps a hundred yards from the road he took Juan's repeater, saying: "Ride in a little way farther and wait. I'm going back. If you hear me shoot, break for the river. Ride hard and keep under cover as much as possible." Before they could remonstrate he had wheeled Montrosa and was gone.

This was luck, he told himself. Ten miles more and they would have been safe, for the Rio Grande is not a difficult river either to ford or to swim. He dismounted and made his way on foot to a point where he could command a view, but he had barely established himself when he found Alaire at his side.

"Go back," he told her. But she would not, and so they waited together.

There were perhaps a dozen men in the approaching squad, and Dave saw that they were heavily accoutred. They rode fast, too, and at their head galloped a large man under a wide-brimmed felt hat. It soon became evident that the soldiers were not uniformed. Therefore, Dave reasoned, they were not federals, but more probably some rebel scouting band from the south, and yet— He rubbed his eyes and stared again.

Dave pressed forward eagerly, incredulously; the next instant he had broken cover with a shout. Alaire was at his side, clapping her hands and laughing with excitement.

TO BE CONTINUED

DEMONSTRATION —AT— Connellsville Drug Co.

Nerv-Worth, the Wonderful Family Tonic, Makes Its Bow to Connellsville.

Demonstrator Albert Geis Will Hand Your Dollar Back if Nerv-Worth Does Not Help You.

Albert Geis, of Zanesville, O., chief Demonstrator of Nerv-Worth, that far-famed Family Tonic, which is the product of Nerv-Worth Co., of Zanesville, is in Connellsville at the Connellsville Drug Co.'s store, putting on one of those Nerv-Worth campaigns which have so deeply impressed druggists and consumers alike wherever carried on.

WHAT NERV-WORTH DOES.

For many months Mr. Albert Geis has been demonstrating Nerv-Worth with phenomenal success. The remedy is a Family Tonic of the very highest order—the best in the world for men, women and children. Daily, wherever sold, Nerv-Worth is making over the health of those suffering from indigestion, bowel trouble, heart flutter, nervousness, dizziness, sleeplessness, sick and nervous headache, low spirits, weakness, weariness, those "draggy" feeling, run-down conditions and other ailments of nervous origin.

EFFECTIVE, YET WHOLLY HARMLESS.

Nerv-Worth strikes at the root of these disorders and strikes swiftly and effectively. Not stopping with the mere relief of nervous ills, it steadies the nerves, tones them up and makes them over, bringing the system back to health.

Nerv-Worth does good, and good only. Composed of vegetable ingredients and containing absolutely no narcotics, opiates, coal-tar products or habit-forming drugs, it confers rich benefits upon the user and leaves no trace of harm behind. It is truly a family tonic, blessing equally the nervous, excitable infant, the worn-out veteran, and men and women of all ages.

GRATEFUL WASHINGTON USER.

Nerv-Worth's fame is due in part to the extraordinary number of signed endorsements given by its grateful users in territory where the tonic has been introduced. The number and character of these have convinced thousands and thousands of suffering mortals that here at last is the medicine they need to rebuild their health on. Here follows a typical endorsement of the kind referred to. It was given at Washington Pa., by John J. Grassel, of this city:

"Nerv-Worth Co.—For four years I have had very serious stomach trouble. Could not retain but a small portion of my food. Would throw it up as soon as I ate it and in consequence I lost flesh rapidly, from 137 lbs down to 102. As a result of my stomach trouble I was extremely nervous and could not sleep well. Was very weak and in an all-in and down-and-out condition. I doctored and tried all the remedies I could find in an effort to get relief but without avail until I purchased a bottle of Nerv-Worth. Now my stomach trouble is rapidly disappearing. I eat well and digest my food. Sleep well and have gained 31 pounds in weight. Nerv-Worth is certainly a wonderful remedy."

DOLLAR BACK GUARANTEE.

Demonstrator Albert Geis's experience in the Nerv-Worth field is rich, ripe and extensive. See him at Connellsville Drug Co. Acquaint him with your ailments. He freely dispenses sample doses. Learn from him what Nerv-Worth looks and tastes like. You'll enjoy its palatable flavor and bracing effect.

YOUR DOLLAR BACK IF NERV-WORTH DOES NOT BETTER YOUR HEALTH.—Adv.

6 Scholarships in The Douglas Business College given away by The Courier.

—THE— Daily Courier

6 Scholarships in The Douglas Business College given away by The Courier.

Will give away Six Douglas Business Scholarships to the Boys and Girls getting the largest number of Votes, on the Subscription and Coupon Plan. This Contest will be different from any other contest ever held in Connellsville for this reason. No candidate will be required to collect any money on subscriptions. The subscriber signs an order to take The Daily Courier for a certain number of months, and we will collect by the month, therefore it is not a money contest. This gives every candidate an ABSOLUTELY EVEN CHANCE.

this Contest will close at 6 o'clock Saturday, March 31, 1917, get your Subscription Books and instructions at The Courier office at once.

The Schedule of Votes will be as follows:

A New 4 Months Subscription, 400 Votes—Old, 100 Votes
A New 8 Months Subscription, 800 Votes—Old, 200 Votes
A New 12 Months Subscription, 1200 Votes—Old, 300 Votes

Coupons will be a big factor in this Contest. Have your friends save them for you and follow the instructions printed on the Coupon.

No Subscription in this Contest can be taken for longer than 12 months. Candidates cannot transfer Votes.

There will be 3 different districts and each district will get two scholarships. The first prize will be a Combined Scholarship, and the second will be either Bookkeeping or Shorthand, whichever the candidate prefers.

SUBSCRIPTION BLANK

Fill This Out and Vote For Your Favorite Candidate.

Please deliver to my address The Daily Courier for.................months and thereafter until ordered discontinued by me; for which I agree to pay regularly 50c per month.

I wish to vote for ....

Subscriber's name ....

Town ....

Street ....

R. F. D. ....

Quit Sneezing and Snuffling!

Genuine

Sentanel Cold Tablets

break that cold in a few hours. No quinine. No habit forming drugs. 25c any druggist.

The Sentanel Remedies Co., Inc, Cincinnati, Ohio

Enjoy life—health. Get rid of those backaches!

Sentanel Kidney Pills

get results. 50c any druggist. Guaranteed.

The Sentanel Remedies Co., Inc. Cincinnati, Ohio.

MANY STRONG CONNELLSVILLE CONCERNS

Began by opening small accounts with us years ago.

We have watched the formation of their plans—advised them—assisted them financially within the limits of safety—helped them grow.

Perhaps we could help YOU. Pleased to have you consult us.

FIRST NATIONAL BANK

"The Bank That Does Things For You."
129 W. Main St., Connellsville.

Liberal Interest on Time Deposits.

Title and Trust Company of Western Pennsylvania

MONEY ABOUT THE HOUSE

Is easily lost—and more easily spent. But money in the Bank is safe and always available.

Every check you write is an advertisement of your good business habits and solid worth—having the effect of raising you in the general esteem of your neighbors. We welcome your checking account—large or small.

J. B. KURTZ,
NOTARY PUBLIC
AND REAL ESTATE.
No. 2 South Meadow Lane.
Connellsville Pa.

J. N. Trump
WHITE LINE TRANSFER

MOTOR TRUCK and WAGONS.
MOVING AND HOISTING PIANOS A SPECIALTY.

Office 103 E. Grape Alley, Opposite P. R. R. Depot. Both Phones.

BLANKET TAX LAW MAY COVER COAL, OIL, GAS, QUARRIES

New Revenue Measure of This Kind is Taking Form at Harrisburg.

DATA FROM OTHER STATES

Being Sought by Attorney General; Proposition is Favored by the Revenue Commission, Including a Plan to Distribute Part of the Income.

There is a growing sentiment at Harrisburg that a coal taxing measure of some sort will be enacted by the present legislature. Whether it will be the Davis bill, imposing a tax of 2½ per cent on every ton mined, or in some other form has not been determined.

Attorney General Brown has given it as his opinion that the Davis bill would be constitutional, hence overcome the defect in the Dawson law passed at the last session imposing a tax on anthracite coal only. The Attorney General seems disposed, however, toward an all-embracing bill that would impose a tax upon anthracite and bituminous coal and upon the products of all quarries, gas and oil wells within the state. Preparatory to the introduction of such a bill the Attorney General is planning to get into communication with the authorities in other states in order to obtain information relating to tax measures of this character now in force in some of the states

Preliminary discussion of a coal tax led to the understanding by the commission that the Davis bill will make way for a measure which will impose a tax upon oils, gasoline and quarry products, as well as upon coal. The experience of West Virginia in raising much of its revenue by taxing such resources will be detailed to the legislative commission at its next session. Practically all of the tax will be upon the value of the product as marketed.

Senator W. C. Sproul, chairman of the revenue commission, declared himself as favoring a tax upon the state's resources, with a distribution of a portion of the tax to the community in which the tax is imposed. The importance of such a legislative step to the anthracite region especially, which is demanding some relief from property destruction caused by the production of its mineral wealth, cannot be overestimated.

Representative M. A. Milliron of Armstrong county, where bituminous coal is produced, has declared that the bituminous operators cannot well oppose a tax upon their products, especially at this time, when fortunes are being made in the coal business. The commission is disposed to regard the tax with a distribution feature as favorable.

Jefferson W. Smith, of Philadelphia, has introduced a bill to repeal the Dawson coal tax act of 1915. Representative Dawson insists that there is a chance that his act may be held to be constitutional by the Supreme Court and that the attempted repealer has strengthened his opinion in this respect.

Dawson.

Mrs. Walter Goshorn of Scottdale spent over Sunday at the home of her aunt, Mrs. George C. McGill.

Milton, Carlton and Robert Newmyer spent Sunday with their sister, Mrs. Paddy Flannery of Connellsville.

Ernest Murphy of Pittsburg spent Sunday here with his mother Mrs. R. Murphy.

Mrs. Earl Ober of Uniontown spent Sunday with her sister, Mrs. Harry Cochran, North Dawson.

W. F. Bute was a business caller at Uniontown Saturday.

Phil C. Moore of Pittsburg spent Sunday at St. James Park.

Mrs. Oscar Donaldson was calling on friends in Connellsville Saturday.

Floyd Wingrove has resigned his position with the Pittsburg & Lake Erie at Dickerson Run and has accepted a position as clerk for the Baltimore & Ohio at Elwood City. He entered on his new work today.

Earl Cheny of Braddock spent Saturday with his parents in North Dawson.

Classified ads. one cent a word.

Flatwoods.

FLATWOODS, March 12.—Frank Byers of West Newton, spent Sunday with his father, I. L. Byers.

M. E. Townsend and J. O. Strickler were business callers at Uniontown Saturday.

Miss Helen Armstrong spent the week end with her aunt, Mrs. M. L. Townsend.

Miss Ada Shelkey was visiting her parents, Mr. and Mrs. William G. Shelkey on Sunday.

Mrs. Willis Strickler of Star Junction, is spending a few days with her parents, Mr. and Mrs. William McBurney.

Miss Vesta Robinson is visiting friends in Connellsville.

Clayton Carson is visiting his parents, Mr. and Mrs. Andrew Carson for a few days.

Sore Throat Wisdom.

To relieve Sore Throat you must get at the seat of the disease, removing the cause. Nothing else does that so quickly, safely and surely as TONSILINE. A dose of TONSILINE taken upon the first appearance of Sore Throat may save long days of sickness. Use a little Sore Throat wisdom and buy a bottle of TONSILINE today. You may need it tomorrow.

TONSILINE is the standard Sore Throat remedy—best known and most effective and most used. Look for the long necked fellow on the bottle when you go to the drug store to get it. 25c. and 50c. Hospital Size $1.00. All Druggists.

Meyersdale.

MEYERSDALE, March 12.—W. H. Elsler left Saturday for a few days' visit in Wheeling, W. Va.

R. D. Pfahler was a business visitor to Pittsburg on Saturday.

Miss Mary Leckemby returned yesterday from a few days' visit with relatives and friends in West Newton.

A. O. Lorentz is spending a few days in Pittsburg after business matters.

Walter Boose was a recent business visitor to Confluence.

Mrs. Michael J. Kerrigan of Connellsville spent Saturday here visiting her sister, Mrs. M. J. Livengood.

Mr. and Mrs. Henry Kuhns and daughter, Miss Edna, are home from a brief visit to Somerset.

William Koontz of Greensburg spent Saturday and Sunday here visiting friends.

Mrs. Walter Rohrbaugh and two children who have been visiting the former's parents, Mr. and Mrs. T. H. Lint, have returned to their home in Hanover.

Try our classified advertisements.

Edgar Klingaman of Latrobe is here for a few days' visit with his parents, Mr. and Mrs. W. H. Klingaman.

Read the Daily Courier.

QUICK RELIEF FROM CONSTIPATION

Get Dr. Edwards' Olive Tablets

That is the joyful cry of thousands since Dr. Edwards produced Olive Tablets, the substitute for calomel.

Dr. Edwards, a practicing physician for 17 years and calomel's old-time enemy, discovered the formula for Olive Tablets while treating patients for chronic constipation and torpid livers

Dr. Edwards' Olive Tablets do not contain calomel, but a healing, soothing vegetable laxative.

No griping is the "keynote" of these little sugar-coated, olive-colored tablets. They cause the bowels and liver to act normally. They never force them to unnatural action.

If you have a "dark brown mouth" now and then—a bad breath—a dull, tired feeling—sick headache—torpid liver and are constipated, you'll find quick, sure and only pleasant results from one or two little Dr. Edwards' Olive Tablets at bedtime.

Thousands take one or two every night just to keep right. Try them. 10c and 25c per box. All druggists.

Hunting Bargains?
If so, it will pay you to read our advertising columns.

SOISSON THEATRE

CHILDREN 5 "THE HOUSE OF LILIES" ADULTS 10

TO-DAY

ANNA NILSSON IN THE FIVE REEL DRAMA

"INFIDELITY"

RUTH CLIFFORD IN THE THREE REEL GOLD SEAL DRAMA

"MARY FROM AMERICA."

—Tomorrow—

FRANCINE LARRIMORE IS FEATURED IN THE FIVE REEL DRAMA

"THE ROYAL PAUPER"

A FASCINATING STORY OF A LITTLE POORHOUSE GIRL WHOSE BEAUTIFUL DREAMS CAME TRUE.

—ALSO—

"PEARL OF THE ARMY," NO. 12.

PARAMOUNT THEATRE

TODAY

The Home of the Pipe Organ.

SECRET BRIDE'S SACRIFICE IS POWERFULLY PORTRAYED BY THE PEERLESS MME. PETROVA, IN

"BRIDGES BURNED"

A METRO WONDERPLAY OF THE WAR IN EUROPE AND AN INDEPENDENT WOMAN, IN FIVE ACTS.

ALSO, FRANCIS X. BUSHMAN AND BEVERLY BANE, IN "THE GREAT SECRET," NO. 9.

"CUPID'S PUZZLE"

—Tomorrow—

J. L. LASKY PRESENTS MARIE DORO IN

"LOST AND WON"

PARAMOUNT SOCIETY DRAMA, IN FIVE ACTS.

—ALSO—

BURTON HOLMES' TRAVELOGUE.

Orpheum Theatre,

TODAY

MAURICE COSTELLO AND ETHEL GRANDIN ARE FEATURED IN THE SECOND EPISODE OF

"THE CRIMSON STAIN MYSTERY"

HOBART HENLEY AND GERTRUDE SELBY APPEAR IN THE FIVE REEL DRAMA

"THE CHILD OF MYSTERY."

—Tomorrow—

FREDERICK WARD IN THE SHAKESPEARIAN DRAMA

"KING LEAR."

—ALSO—

"UP THE FLUE"

A TWO REEL VOGUE COMEDY.

ARCADE TODAY

Lizette Thorne in a Mustang Two Reel Feature

"EL DIABLO."

"The Heart of a Doll." Ben Turpin and Rube Miller in a Vogue Comedy one day old, featuring 25 pretty girls in the magic swimming pool. "Poultry a La Mode." TUESDAY—The General Film Company offers an excellent bill of Marie Sais in first release pictures. "The American Girl." First episode. "The Black Rider of Tasajara." Released March 5. Bryant Washburn in a Black Cat Essanay feature, "A Four Cent Courtship;" released February 26. Vim Comedy, W. S. Sloane in "Happy Nat's Dilemma;" released March 8. Vitagraph Comedy, Mr. and Mrs. Sidney Drew, in "The Professional Patient." WEDNESDAY—Helen Holmes in "A Lass of the Lumberlands."

League Notes

Something not usually seen in a basketball game was used by S. Matthews of Mount Braddock last week when he appeared wearing a nose guard, hitherto used only by gridiron warriors. Matthews had his nose broken some time ago and he wears the guard to protect the "tender" spot.

The preliminary game between the Lady Maccabee sand Overholt Friday evening was real basketball. The girls have gotten over the "handle me with care" feeling and play hard.

The Maccabees may arrange for a game with the Penn team of Uniontown for this week.

Crowley says he will call all fouls in the Overholt-South Connellsville game to be played at Scottdale Thursday.

The playing of the Baltimore & Ohio team Friday showed improvement over the last two games. Buttermore at center helps a lot.

A White will go up against her former teammates when the Ionians and Lady Maccabees clash in the preliminary to the Overholt-South Connellsville game to be played at Scottdale Thursday. If enough tickets can be sold to warrant getting a special car, those at the head of the girls' teams may secure one. The round trip fare will be reduced if a special car is secured.

WOULD SERVE U. S.

Bell Telephone Company Preparing To Organize Wire Experts.

The Bell Telephone is making arrangements at the present time to organize among the expert wire employes of the company what will be called "telegraph companies"; a battalion of men whose services could be offered to the government to aid in the handling of wire and radio communications, in time of need.

Several conferences have been held in the past few months with representatives of the war department, and it is likely that the offer will be readily accepted.

To begin with, in this state there will likely be two battalions, one at Philadelphia and another at Pittsburg. From these two battalions, each consisting of about 80 men, an increasing force could be built.

It Will Pay You
To read our advertising columns.

GRANDMOTHER KNEW

There Was Nothing So Good for Congestion and Colds as Mustard

But the old-fashioned mustard-plaster burned and blistered while it acted. You can now get the relief and help that mustard plasters gave, without the plaster and without the blister.

Musterole does it. It is a clean, white ointment, made with oil of mustard. It is scientifically prepared, so that it works wonders, and yet does not blister the tenderest skin.

Just massage Musterole in with the finger tips gently. See how quickly it brings relief—how speedily the pain disappears.

Use Musterole for sore throat, bronchitis, tonsilitis, croup, stiff neck, asthma, neuralgia, headache, congestion, pleurisy, rheumatism, lumbago, pains and aches of back or joints, sprains, sore muscles, bruises, chilblains, frosted feet, colds of the chest (it often prevents pneumonia).

MUSTEROLE

WRIGHT-METZLER CO.

Gay Colors, Unusual Designs, Distinctive Styles Feature Our Spring Display of Silk Skirts.

You will find any number of cleverly fashioned new Spring models in plain gathered and plaited styles with cathedral and other unique pockets, and many new and unusual belt arrangements.

If a color is bright—and most colors advanced for Spring ARE bright—it's almost certain to be here used individually or in some beautiful, harmonious combination.

Silk Faille, Striped Taffeta, Plaid Taffeta, Chinese, and many other charming new effects. Perpendicular or horizontal stripes—either being correct—and plaids of every size and description.

Green-and-blue, copen-gold-and-green; purple-gold-andgreen; plain black with embroidered pockets, are a few of many combinations.

All Sizes, Ranging in Price From $6.50 to $12.50

Two Interesting Events End Saturday

—We refer to our special display of Spring Wash Fabrics and our special display of Wool Dress Goods which for the past few days have been a source of pleasure and profit to all women entering this store.

—The quality of these fabrics, their originality of colorings and printings, their moderate prices appeal strongly to all planners of Summer outfits

It will be a mistake not to view these displays before they come to a close Saturday night.

New Windsor Ties

Crepe de Chine Ties in the following new colors—gold, shadow lawn green, Kelley, coral, cerise, red, copen, navy, black and white. Price 50c.

Silk Ties in red, brown, rose, pink, light blue, navy, copen, gold, white and black, at 25c each.

Fancy Windsors in silk and crepe de chine polkadots, stripes and plaids in light and dark shades. Price $1.00.

Silk Middy Ties in red, navy, black and plaids, to sell for $1.00.

New Jewelry Gay and Fantastic

Theda Bara rings—sterling silver with black stones—75c each.

Chinese Jade Rings, silver plated with imitation jade stone, 75c each.

Ancient Chinese Symbol—"May your days be as the waters of the babbling brook flowing between banks of many beautiful flowers." Price 75c each.

Lapel Buttons, Flags, Hats, Shields and Pins, 15c each.

Chinese Jade Bracelets with perfume balls and metals with amethysts. Price 75c to $2.50.

Pendant Earrings with pearls, amethysts and topaz, 65c to $2.75.

WRIGHT-METZLER CO.

Gold Bond Stamps Pay 4 Per Cent On What You Spend.

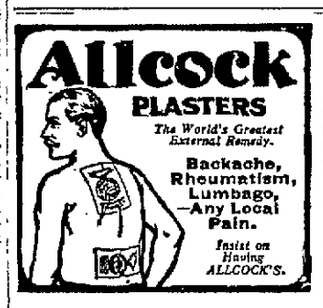

Patronize Those Who Advertise.

DAILY VOTE COUPON

THE COURIER COMPANY'S

DOUGLAS BUSINESS SCHOLARSHIP

FIVE VOTES.

For .....

Name of Contestant.

Trim Coupon along heavy line. Lay flat and tie in bundles of 25 with name of contestant on top coupon.

This Coupon MUST BE VOTED on or before March 17.

Extra Pair $5.00 Trousers

ABSOLUTELY FREE

Realizing the fact that there were a great many men in Connellsville who were unable to get in on our liberal offer of a PAIR of $5.00 TROUSERS with every Suit or Overcoat order during our last sale and desiring to serve the people in a way that will show our appreciation of the liberal patronage extended us in the past we have decided to give away ABSOLUTELY FREE a PAIR OF OUR REGULAR $5.00 TROUSERS OR FANCY VEST with every Suit order taken beginning THURSDAY, MARCH 8th, and CONTINUING TO AND INCLUDING SATURDAY, MARCH 17th.

PAIR OF $5.00 TROUSERS ABSOLUTELY FREE

$15 MADE TO ORDER SUITS OVERCOATS MADE TO FIT $15

PAIR OF $5.00 TROUSERS ABSOLUTELY FREE

For the man who does not care to pay more

Don't Forget Our Big Range of Styles in the Higher Grades in Special Hand-Tailored Suits from $18.00 up

Nothing being held in reserve but you have your choice of all the new Spring Goods which are arriving daily.

JUST IN TIME FOR EASTER—We also call your attention to the fact that Easter Sunday comes early this year—April 8th. Now is the time to place your order for that new Easter Suit. In case you do not care to take the suit until Easter we will gladly hold it for you until that time. Come in and place your order and your suit will be made up and ready for you when you want it.

THE ROYAL WOOLEN MILLS

109 North Pittsburg Street. Connellsville, Penna.